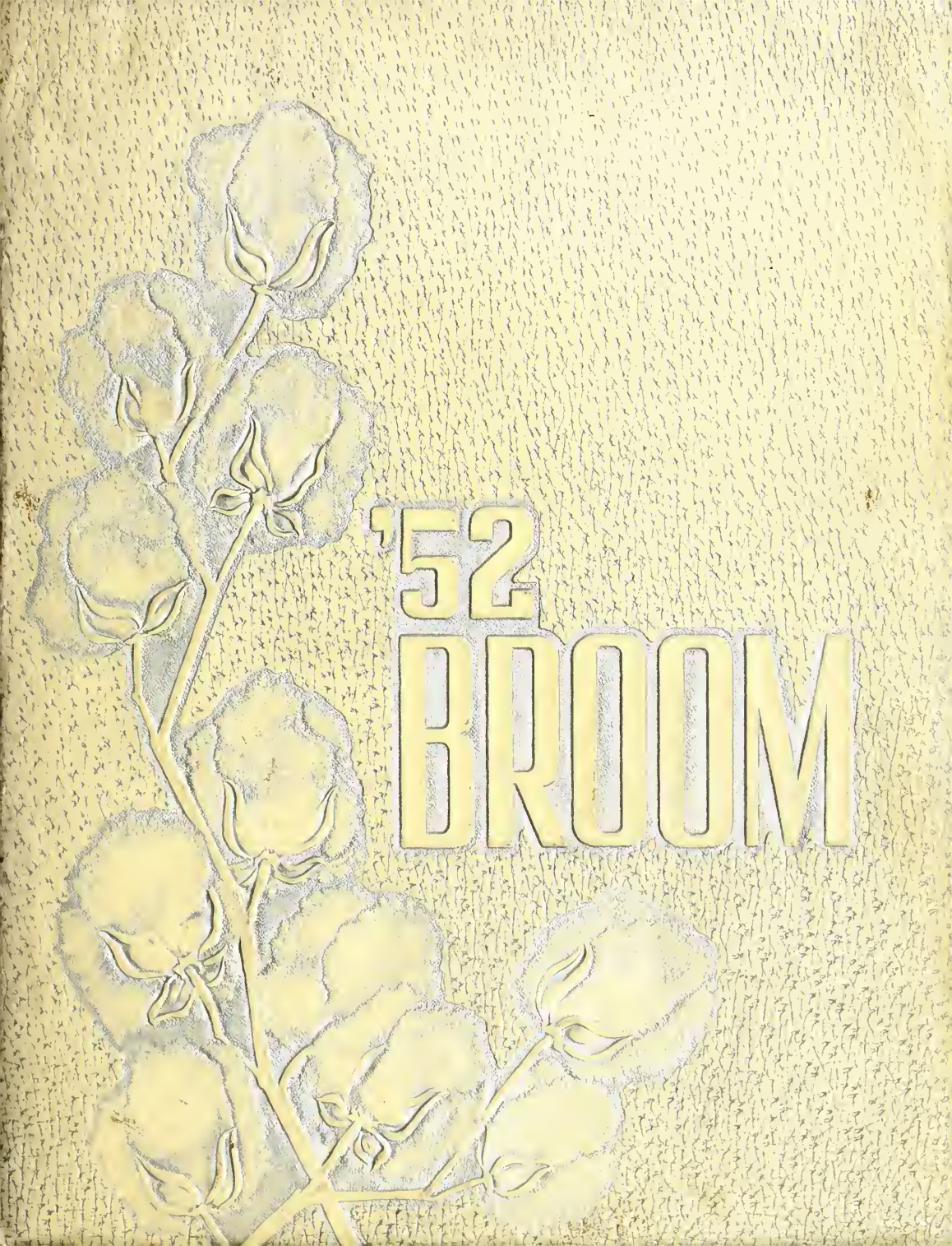
'52
BROOM

Welcome TO · ·
CLEV
The HO
DELTA STATE TE

VELAND, MISS.
ME OF
ACHERS COLLEGE

EX LIBRIS

The 1952 BROOM

Published by the Students

of

MISSISSIPPI DELTA STATE
TEACHERS COLLEGE
Cleveland, Mississippi

Presenting Life at

RUTH HELEN GREENLEE.....*Editor-in-Chief*

IVY DEAN SPRADLING.....*Business Manager*

DELTA STATE

"The Friendliest School in Dixie"

BROOM MEMORIAL ADMINISTRATION BUILDING

"Before you make a friend eat a bushel of salt with him."—Herbert

The offices of the President of the college and the other administrators are located in the Administration Building. This building also contains a large auditorium.

The "Admin" is the scene of classes in Social Science, Art, English, and Business and is the location of many activities of the students, particularly dramatics. MISS DELTA, the college newspaper, is housed in this building. Another point of interest here is the Romance Language Laboratory where students learn to read and speak Spanish and French.

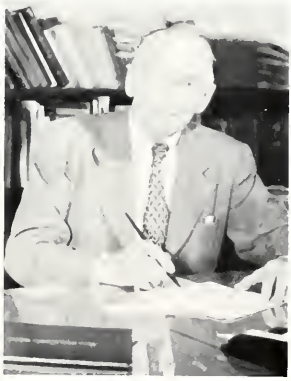

Snow scene of THE THOMAS L. BAILEY MEMORIAL SCIENCE-HOME ECONOMICS BUILDING

"Friendship is a sheltering tree."—Coleridge

The Science-Home Economics Building is a beautiful new building of which Delta State is justly proud. Here are modern facilities in the way of furnishings and equipment for Home Economics students. A nursery school provides practical experience in caring for children.

Science students enjoy the use of modern labs and equipment in this building.

WHITFIELD GYMNASIUM

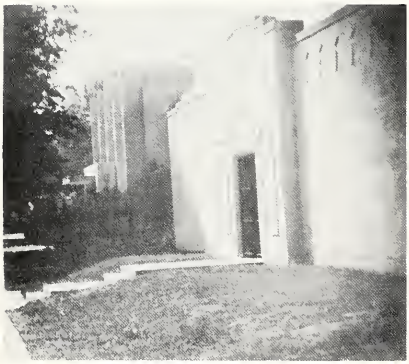

VIEW OF SWIMMING POOL AND GYM

SCOTT DINING HALL

STADIUM DORMITORY NOW UNDER CONSTRUCTION

"Ah, how good it feels, the hand of an old friend."—Longfellow

Delta State's athletic life is centered in Whitfield Gymnasium. Girls' physical education, which consists of sports, dancing, and intramural games, plays an important role in campus activities. Recreational facilities, such as badminton, ping pong, and shuffleboard are open to all students. There is an old-fashioned square dance here one night a week.

The tennis courts, which are newly equipped for night use, and an outdoor swimming pool add to the recreational opportunities at Delta State.

In Scott Dining Hall tasty meals are served under the supervision of trained dietitians. Meals are served cafeteria style.

ROBERTS MEMORIAL LIBRARY

DOOLITTLE ANNEX
Music Building

SIDE VIEW OF LIBRARY

"Friendship is love without his wings."—Byron

At the Roberts Memorial Library students receive friendly and courteous help in finding books and references. Delta State, itself, boasts a number of authors.

The Doolittle Annex houses the Music Department. Here students of voice and piano receive excellent instruction.

WARD HALL

CLEVELAND HALL

TAYLOR HALL

TRAILER CITY

HARDEE HALL

DAUGHRITY AND WOOLFOLK

"Friends are like melons. Shall I tell you why? To find one good, you must a hundred try."—Mermet

Ward Hall, which the freshmen girls call home; Taylor Hall, where the sophomores live, and Cleveland Hall, which houses the juniors and seniors, are the three dormitories for the girls at Delta State.

Hardee Hall, Woolfolk, and Daughrity Halls, the latter two better known as G.I. No. 1 and G.I. No. 2, are the three dormitories for men students.

HILL DEMONSTRATION SCHOOL

INTERIOR VIEW OF THE INFIRMARY

"Be slow to fall into friendship; but when thou art in continue firm and constant."—Socrates.

Students majoring in Elementary Education do practice teaching in the Hill Demonstration School. Students majoring in Secondary Education do practice teaching at the Cleveland High School. The infirmary is housed on the first floor of Taylor Hall and has a private entrance. Two registered nurses are in charge of the infirmary day and night.

THE MILL

Delta State's New Student Center

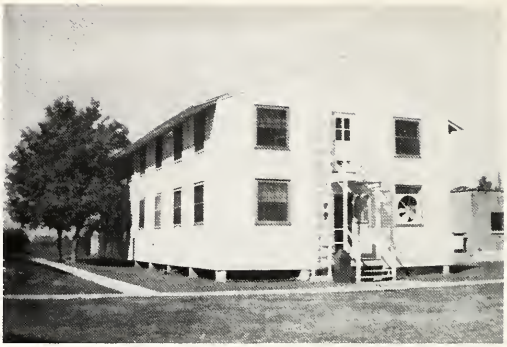

THE OLD BOOKSTORE

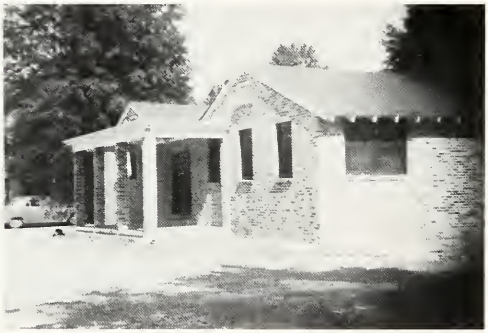

SIDE VIEW OF THE MILL

POST OFFICE IN THE MILL

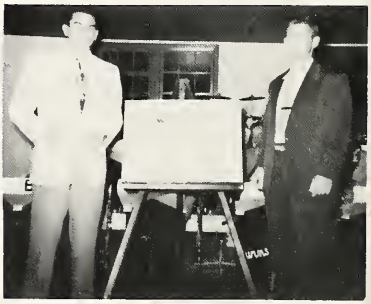

FORMAL OPENING OF THE MILL

"Animals are such agreeable friends—they ask no questions, they pass no criticisms."—Eliot

THE MILL, Delta State's new Student Center, is the focus of student social life. This building was named in honor of a former Student Body President, Mills Rogers, and Mrs. Jeff Miller, who has managed the Bookstore for many years. This name, THE MILL, submitted by Bobby Hemphill, was the winner in the name contest sponsored by the Student Government.

Activities in THE MILL include dancing, ping-pong, and card playing. The college post office, a snack bar, bookstore, and a town girls' lounge are located in THE MILL.

DEAN'S HOME

PRESIDENT'S HOME

CASSITY HALL
Teachers' Dormitory

THE TEACHERS ENTERTAIN

"Friendship's the wine of life."—Young

TEA AT CASSITY

JOE FARRAR

We, the staff of the 1952 BROOM, dedicate this edition to Dr. Joe Farrar, Dean of the Faculty.

Since Dean Farrar came to Delta State in 1947, he has been a continual inspiration to the students on this campus. Through his thoughtfulness and personal interest in each student and faculty member, he has added greatly to the tradition of friendliness at Delta State.

INSTITUTIONS OF HIGHER
LEARNING
State of Mississippi

His Excellency
HUGH WHITE
Governor of Mississippi

OFFICERS OF THE BOARD
OF TRUSTEES

R. B. SMITH, JR., *President*.....Ripley
E. R. JOBE, *Executive Secretary*..Jackson

MEMBERS OF THE BOARD OF TRUSTEES

State-at-Large

R. D. MORROW, Twelve-Year Term, 1948-1960.....Brandon
H. M. IVY, Twelve-Year Term, 1944-1956.....Meridian

First District

R. N. HENLEY, Twelve-Year Term, 1944-1956.....Macon

Second District

R. B. SMITH, JR., Eight-Year Term, 1944-1952.....Ripley

Third District

HARRY CARPENTER, Five-Year Term, 1947-1952.....Rolling Fork

Fourth District

MRS. HAZEL PERRY LEE, Eight-Year Term, 1944-1952 .....Eupora

Fifth District

MARTIN V. B. MILLER, Twelve-Year Term, 1944-1956 ..... Meridian

Sixth District

JOHN W. BACKSTROM, Twelve-Year Term, 1948-1960 .....Leakesville

Seventh District

J. O. EMMERICH, Twelve-Year Term, 1944-1956.....McComb

Northern Supreme Court District

R. W. REED, Eight-Year Term, 1944-1952.....Tupelo

Central Supreme Court District

MRS. JANIE RICE TAYLOR, Twelve-Year Term, 1948-1960 .....Jackson

Southern Supreme Court District

R. D. McLENDON, Twelve-Year Term, 1948-1960.....Poplarville
PAUL H. BOWDRE.....Hernando

LeBauve Fund Trustee for DeSoto County of Mississippi

FACULTY

President

WILLIAM MARION KETHLEY, LL.D.

Delta State Teachers College

One of the unforgettable influences of the life at Delta State is the spirit of the school, a good part of which emanates from its location in the heart of the Mississippi Delta. There is a certain warmth of spirit, a genuineness of feeling, and a hospitality and friendliness that becomes our students and makes itself a part of our campus life. There is no place like the Delta, and we, who are fortunate to have our lot cast here, pass the brimming cup of hospitality from our own generation of students and faculty to the unending procession of those who are yet to come.

W. M. Kethley, *President*

JOE FARRAR, Ph. D.
Dean of the Faculty

Friendliness is a campus tradition here because the students and faculty through a quarter of a century have determined that it should be. It is a desirable tradition, and all of us should treasure and foster it. But I would remind you that friendliness alone will not make of us a great institution of higher learning, and I would challenge you and those who follow you to add to this tradition those of sound scholarship, independent thinking, and exemplary living that there may continue to develop in this soil an institution to which all Mississippians may point with justifiable pride.

JOE FARRAR,
Dean of the Faculty

FACULTY HEADS OF DEPARTMENTS

WARREN HOBART ADAMS, M.B.A.
Chairman of Department of Business Education

ETHEL CAIN, Ed.M.
Head of Department of Health and Physical Education

RICHARD LEE CAYLOR, Ph.D.
Head of Department of Science

GRACE GAW, M.A.
Acting Head of Department of Art

EVELYN ALLEN HAMMETT, M.A.
Head of Department of Languages and Literature

WILLIAM A. HOPPE, Ph.D.
Head of Department of Music

DOROTHY JAMES, M.A.
Acting Head of Department of Vocational Home Economics

ELEANOR BOYD WALTERS, M.A.
Head of Department of Mathematics

WIRT ALFRED WILLIAMS, M.A.
Head of Department of Social Science

ALBERT LEON YOUNG, Ph.D.
Head of Department of Education

FACULTY

ANNE ABBOTT, M. A.
Health and Physical Education

EARL DAVIS BARBOUR, B. S.
Health and Physical Education

LOWERY BASS, Ph. D.
Acting Dean of Men; Science

MRS. MARTHA BEAUCHAMP, B. S.
Dietitian

MRS. KATHRYN BENNETT, B. A. in L. S
Library Cataloguer

JIMMY BRELAND, B. S. in ED.
Secretary Baptist Student Union

CAROL BRUMBY, M. A.
Social Science

MAUDE CAIN, M. A.
Elementary Demonstration Schools

MRS. A. W. CARPENTER
Assistant Dietitian

GLADYS CASTLE, B. S. in ED.
Secretary to the Dean of Faculty

MRS. EUGENE CHADWICK, B. S.
Elementary Demonstration School

EUGENE CHADWICK, B. S.
Health and Physical Education

ELIZABETH DAKIN, B. L. S.
Assistant Librarian

LETA EVELYN DAWSON, B. A.
Director of Wesley Foundation

MARY R. ECKLES, M. A.
Elementary Demonstration Schools

FACULTY

Mrs. Loretta Floyd, M.A.
Health and Physical Education

Ethel Gillespie
Dormitory Advisor

Mrs. Birdie Hale, M.A.
Elementary Demonstration Schools

Mrs. Velma Hamilton, B.S.
Home Economics

Eleanor Harkins, M.S.
Librarian

Patrick Galvin Hogan, M.A.
Languages and Literature

Mrs. Jean Knott House, M.A.
Business Education

Carmen Howell, M.S.
Home Economics

Mrs. Maudie B. Judd
Assistant Dormitory Advisor

Kathryn Keener, M. Com. S.
Business Education

Mrs. Elizabeth Keesler
Elementary Demonstration Schools

Florence Ada Kirk, Ph.D.
Languages and Literature

Nell Lawler, M.A.
Dean of Women

Katie Mauldin, M.A.
Registrar

Marilyn Louise McKasson, M.M.
Music

FACULTY

Mrs. Margaret Morgan
Dormitory Advisor

Mrs. Katherine Nelson, M.S.
Home Economics

Henry L. Nowell, B. S. in Com. Ed.
Director of Public Relations

Dewitt T. Oaks, M.A.
Director of Elementary Demonstration Schools

Mrs. Minnie Pressgrove
Dormitory Advisor

Mrs. S. Herbert Price, B.M.
Dormitory Hostess

S. Herbert Price, B.S in Ed.
Dormitory Advisor

Hugh C. Rawls, M.S.
Science

John R. Ricks, M.A.
Health and Physical Education

Doxie Dexter Shuler, Ph. D.
Languages and Literature

Hugh Smith, B.S. in Ed.
Financial Secretary

Mrs. Virginia Spivey, R.N.
Assistant Supervisor of Infirmary

Mrs. Buena Stephens, R.N.
Supervisor of Infirmary

Mrs. Harvey R. Swindall
Secretary, Hill Demonstration School

FACULTY

Georgia L. Tatum, Ph.D.
Social Science

Mrs. Lurline Thomas
Secretary to Financial Secretary

Virginia Thompson, B.A.
Secretary to President

Virginia Sue Thweatt, B.S. in Ed.
Secretary to Registrar

Mrs. Mary Neill Turner, A.B.
Elementary Demonstration Schools

Frances Ward, M.A.
Elementary Demonstration Schools

Jesse White, M.S.
Science

Roy L. Wiley, M.S.
Science

Ruth Williams, M.A.
Languages and Literature

Mrs. Elizabeth Zeigel Winter, M.A.
Director of Secondary Demonstration Schools

Earl F. Wyatt, M.A.
Health and Physical Education

Nell Wynn, M.M.
Music

NOT PICTURED

Mrs. Marian G. Denson

Mrs. W. R. Knight

Mrs. Jeff F. Miller

Mr. Jeff F. Miller

Mrs. Opal C. Seybert

Miss Alice Sadler

CLASSES

SENIORS

OFFICERS

President.....Ray Morgan
Vice-President.....Carrol Manning
Secretary.....Jane Sessums
Treasurer.....Ruth Barkemeyer
Women's Representative....Beth Johnson
Men's Representative.....Marion Cole

SENIORS

ELOISE ABEL, Duck Hill, Miss.
Home Economics
Home Economics Club; Y. W. A.; B. S. U.

MARGARET ANN ABEL, Duck Hill, Miss.
Elementary Education
Transfer Hinds Jr. College; A. C. E. I.

MARY JEAN ABEL, Duck Hill, Miss.
Elementary Education
Transfer Hinds Jr. College; A. C. E. I.

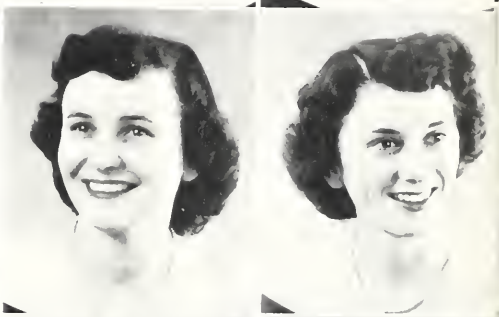

PEGGY ALLISON, Tippo, Miss.
Elementary Education
A. C. E. I.

I. W. BALL, Jackson, Miss.
Social Science
Delta Singers

RUTH BARKEMEYER, West Point, Miss.
Secretarial Science
Freshman Editor BROOM; Delta Playhouse Historian and President; Senior Class Treasurer; Student Body Treasurer; Woman's Honor Council Vice-President; Who's Who in American Colleges and Universities; Alpha Psi Omega Vice-President and President.

ROBERT E. BARRETT, Houston, Miss.
Social Science and English
"M" Club; Football; Baseball; MISS DELTA Staff; Men's Honor Council; Transfer Ole Miss.

JACK BARTELL, Cleveland, Miss.
Social Science
International Relations Club President '49; Spanish Club Vice-President '51; Health Council; BROOM and MISS DELTA Photographer; Who's Who in American Colleges and Universities.

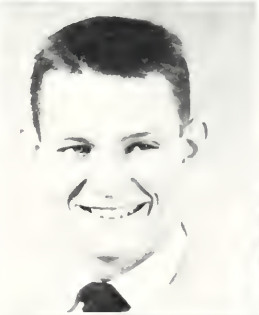

LAQUITA JOYCE BELL, Belzoni, Miss.
Home Economics
Home Economics Club Secretary; Westminster Fellowship President.

BETTY BLAYLOCK, Cleveland, Miss.
Mathematics and Social Science
Band; Town Girls Representative to Woman's Honor Council.

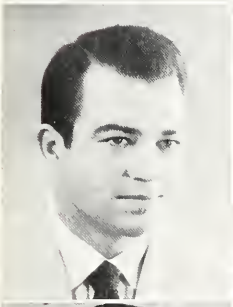
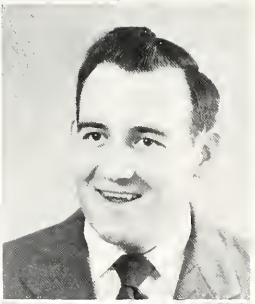
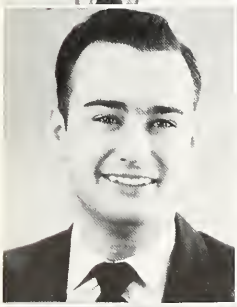

SENIORS

HARRY HALL BONNER, Greenwood, Miss.
Business Administration
"M" Club Vice-Pres. '52; Baseball Statistician; Men's Honor Council; Band; Business Club; Football Manager.

DONNA SUE BOONE, Tillatoba, Miss.
Business
Transfer Millsaps College; Wesley Foundation Editor of THE WHEEL; Business Club; Delta Playhouse.

DOTHA RUTH BRANSCOME, Duck Hill, Miss.
Home Economics
Home Economics Club; Wesley Foundation.

KATHERINE BRONN, Natchez, Miss.
Physical Education-Biology
Physical Education Club; Dance Club Pres. '52; Inter-Faith Council; Student Government Social Vice-Pres.; Tri-Beta Vice-Pres. '52; W. A. A.; Band Twirler '49; Transfer L. S. U.; Who's Who in American Colleges and Universities.

DONALD BUCKLEY, New Albany, Miss.
Business Administration
Transfer Northwest Junior College; Football; Business Club.

JACK BUTTS, Blaine, Miss.
Business Administration
Business Club.

CHARLES R. CAFFEY, Rosedale, Miss.
Business Education
Business Club; Delta Playhouse.

RUTH CARPENTER, Indianola, Miss.
Elementary Education
A. C. E. I.; Wesley Foundation Recreational Director '49-'50; Delta Singers.

JOHN F. COLBERT, JR., Brooksville, Miss.
Social Science

MARION COLE, Cleveland, Miss.
Physical Education
Pres. Men's Honor Council; Football; Track.

SENIORS

JERRY CRANE, Iuka, Miss.
Home Economics
Transfer Northeast Junior College; Delhecon Club Membership Chairman.

CORALYN CROWELL, Woodland, Miss.
English-Spanish
Spanish Club; MISS DELTA Staff.

PHYLLIS W. DALE, Darling, Miss.
English-Social Science
French Club; Spanish Club; W. A. A; B. S. U. Council; Beauty; Delta Playhouse pledge; MISS DELTA Ass't. Editor; Scribes Club; Who's Who in American Colleges and Universities.

LOUISE DICKSON, Tippo, Miss.
Elementary Education
Wesley Foundation President; A. C. E. I. President; Inter-Faith Council; Dance Club; State M. S. U. Vice-President; Delta Singers; Band; Student Government; Women's Honor Council; Representative to National A. C. E. I. Convention; Y. W. A.

LIL B. EARLE, Lexington, Miss.
Elementary Education
A. C. E. I.; Spanish Club; Scribes Club; Wesley Foundation.

VIONA EARLY, Water Valley, Miss.
Elementary Education
A. C. E. I.; Y. W. A.; Transfer Northwest Junior College.

RUTH ENGLISH, Philipp, Miss.
Elementary Education
B. S. U. Council; President Y. W. A.; Civic Chairman-Sec. Women's Honor Council; Student Government Sec.; A. C. E. I.; W. A. A.; Delta Singers.

BILL ESTES, Benoit, Miss.
Business Administration-Mathematics
Pres. Delta Playhouse; Vice-Pres. Delta Singers; Band; Business Club; Alpha Psi Omega.

MARTHA ANN FARRISH, Greenwood, Miss.
Elementary Education
Transfer Holmes Junior College; A. C. E. I.; Delta Playhouse.

SARAH S. GLASSCO, Rolling Fork, Miss.
Business Education
Business Mgr. MISS DELTA; Band; Business Club.

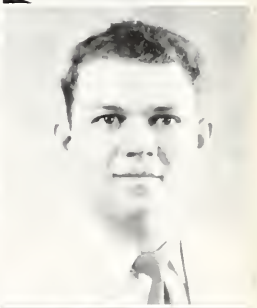

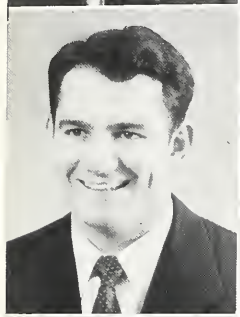

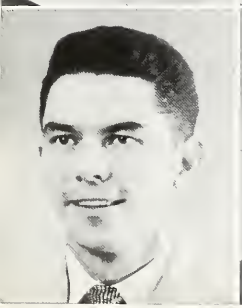

SENIORS

SUMNER "SOUP" GLASSCO, Rolling Fork, Miss.
Social Science
Men's Honor Council; Photographer for BROOM and MISS DELTA.

RUTH "RUDY" GREENLEE, Shaw, Miss.
English-French
French Club Secretary; Spanish Club; Scribes Club; B. S. U. Publications Chairman; Student Government Publications Chairman; MISS DELTA Feature Editor; BROOM Editor '52; Who's Who in American Colleges and Universities; Miss D. S. T. C.

CHARLES M. GRIFFIN, Columbus, Miss.
International Relations Club; Civic Chairman Men's Honor Council.

LUCILLE J. HARDY, Cleveland, Miss.
Social Science

CAROLYN HARRIS, Hernando, Miss.
Elementary Education
A. C. E. I.; Wesley Foundation; Transfer Northwest Junior College.

ROBBIE FRANCES HARRISON, Cockrum, Miss.
Elementary Education
A. C. E. I.; A. C. E. I. Staff '51; Wesley Council '50, '51, '52; Dance Club; Art Editor THE WHEEL.

ELSIE ALLYN HART, Canton, Miss.
Home Economics
Home Economics Club.

POLLY HEARD, Tchula, Miss.
Home Economics
Transfer Holmes Junior College; Home Economics Club Finance Chairman; Wesley Foundation Council.

ROBERT D. HEMPHILL, Jackson, Miss.
Physical Education
Transfer Hinds Junior College; Physical Education Club; Modern Dance Club; Football; Senior Class Favorite.

JOHN ADAIR HOUSE, Boyle, Miss.
English

SENIORS

DOYIE R. JAMES, Pittsboro, Miss.
Social Science

HELEN ROSE JAMES, Graysport, Miss.
Music
Delta Singers; W. A. A.; B. S. U.; Delta Playhouse.

BETH JOHNSON, Greenwood, Miss.
Biological Science
Womens Honor Council Representative '48, '49; President Women's Honor Council '52; Wesley Foundation; Y. W. A.; French Club.

CILE JOHNSON, Coahoma, Miss.
Elementary Education
A. C. E. I.; Scribes Club; International Relations Club Vice-President; Wesley Foundation

MYRTIE JOHNSON, Olive Branch, Miss.
Elementary Education
Transfer Blue Mountain College; A. C. E. I.

JOYCE LENTZ, Coldwater, Miss.
Eilementary Education
A. C. E. I. Secretary; President Y. W. A.; Delta Playhouse Committee; Junior Editor BROOM; Transfer Northwest Junior College; B. S. U. Council; Delta Singers

CORRINE LEWIS, Shaw, Miss.
Mathematics-Physical Education
Devotional Vice-President B. S. U. '49, '50; State B. S. U. Secretary '51; Social Vice-President B. S. U. '51; Vice-President W. A. A. '51; Secretary Student Government '51; Physical Education Club; Dance Club; Inter-Faith Council; BROOM Staff; Who's Who in American Colleges and Universities; Senior Class Favorite; Most Typical Freshman Girl '49.

MARY DEAN LEWIS, Charleston, Miss.
Music
Delta Singers; Dance Club Vice President

MARY FRANCES LINEBARGER, Doddsville, Miss.
Elementary Education
President B. S. U.; Training Union Director; Devotional Chairman Y. W. A.; Inter-Faith Council; A. C. E. I.; Delta Singers; Beauty '51.

CORRINE RUTH LONGEST, Bruce, Miss.
Physical Education
W. A. A.; Dance Club; Physical Education Majors Club.

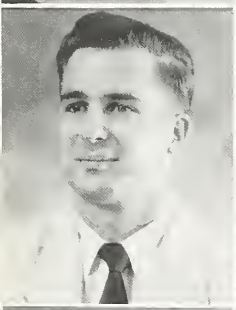

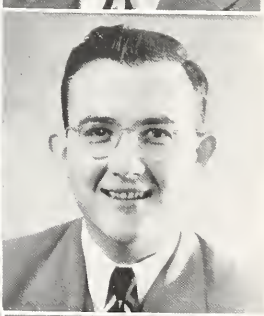
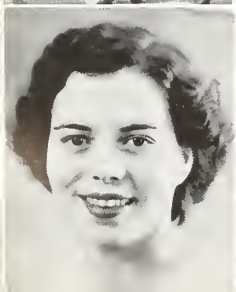

SENIORS

LILLIAN LOVE, Falkner, Miss.
Home Economics
Home Economics Club; Dance Club; Wesley Foundation.

CAMMIE LYON, INDIANOLA, Miss.
Business Administration
Chairman Play-Reading and Casting Committee of Delta Playhouse; Business Club.

SULA MAE MAJURE, Dixon, Miss.
Home Economics
Transfer East Central Junior College, M. S. C. W.; Home Economics Club.

CARROL MANNING, New Albany, Miss.
Physical Education
Senior Class Vice-Pres.; Pres. Dance Club '50; "M" Club; Physical Education Club; Men's Honor Council; Health Council; Tennis; Friendliest Boy '52.

ROBERT NEWELL MASSEY, Leland, Miss.
Social Science

LUTHER MEDLIN, Clarksdale, Miss.
Business Administration-Mathematics
Band; Business Club.

CLAIBORNE MILES, Bruce, Miss.
Social Science
Transfer Copiah-Lincoln College.

RAY MORGAN, Cleveland, Miss.
Physics
Pres. Senior Class; Town Representative to Student Government Council; Men's Honor Council; Vice-Pres. Delta Playhouse '51, '52; Alpha Psi Omega; French Club; Who's Who in American Colleges and Universities; Wesley Foundation.

ANNETTE MORTIMER, Winona, Miss.
Home Economics
Home Economics Club Reporter; Y. W. A.; B. S. U.

JOHN CLYDE MULLINS, Charleston, Miss.
Mathematics-Science
Football; Baseball; Transfer Miss. State College; Senior Class Favorite.

SENIORS

VERNON CLYDE MUSE, Meridian, Miss.
Physical Education-Biological Science
Basketball; "M" Club; B. S. U.; Vice-President Student Government; Who's Who in American Colleges and Universities, Tri Beta.

MACK McCORD, Grenada, Miss.
Business Administration

CATHRON DIMOND McMAHEN, Holcomb, Miss.
English-Spanish
Assistant Editor BROOM '52; MISS DELTA Staff; Wesley Foundation Membership Chairman; Scribes Club; French Club; Spanish Club Vice-Pres. '51; Literary Festival Winner '49-'50.

GLORIA McNEILL, Midnight, Miss.
Elementary Education
A. C. E. I.; W. A. A.; Dance Club; Transfer Hinds Junior College; Junior Class Favorite.

MARGARET McWILLIAMS, Kilmichael, Miss.
Home Economics
Delhecons Club Reporter; B. S. U. Council; Delta Singers.

LILA NABORS, Tippo, Miss.
English-French
Transfer Millsaps College; Wesley Foundation; French Club; Senior Representative BROOM.

VIVIEN R. NEMITZ, Cleveland, Miss.
Elementary Education
Treas., Vice-President Y. W. A.; B. S. U. Council; Delhecons; A. C. E. I. Treasurer.

MINNIE RUTH NEWMAN, Utica, Miss.
Home Economics
Delhecons; W. A. A.; B. S. U.

FLORENCE NICHOLS, McCondy, Miss.
Elementary Education
Wesley Foundation Council; A. C. E. I.

ELIZABETH ORMOND, Sunflower, Miss.
Social Science-English
MISS DELTA Staff; International Relations Club Secretary; Scribes Club; Wesley Foundation.

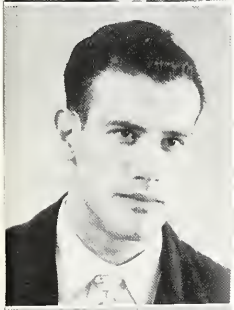

SENIORS

JOSEPH W. PANETTI, Plainfield, New Jersey
Physical Education
Baseball; Football; "M" Club; Inter-Faith Council; Newman Club; Dance Club.

JOSEPHINE PAPA, Helena, Ark.
Elementary Education
A. C. E. I.; Newman Club; Transfer Our Lady of the Lake.

SAM PARKER, Pittsboro, Miss.
Physical Education
Basketball Manager; Physical Education Club; "M" Club.

JANIE PATTERSON, Sunflower, Miss.
Business Education
Wesley Foundation; Editor THE WHEEL; Business Club.

JOHN SAM POLLES, Clarksdale, Miss.
Biological Science
French Club; D. S. T. C. Orchestra.

ORVILLE W. REILY, JR., Bastrop, La.
Physical Education
"M" Club; Physical Education Club; Trainer.

ALYCE W. RICHARDSON, Cleveland, Miss.
Business Administration
Pres. Dance Club '50; Delta Singers; MISS DELTA Business Manager; Women's Honor Council Town Representative; Delta Playhouse; Business Club.

SARA MARIE SARULLO, Greenville, Miss.
Music
Delta Singers; Sec. and Treas. Newman Club; Transfer Webster College.

JANE SESSUMS, Tutwiler, Miss.
Biological Science
Transfer Sunflower Junior College; Friendliest Girl '52; B. S. U. Council; Senior Class Sec.

ROBERT A. SEYBERT, Cleveland, Miss.
Chemistry-Mathematics
Band; Delta Singers; Delta Playhouse; Alpha Psi Omega.

SENIORS

MRS. GEORGE W. SPENCE, Thomastown, Miss.
Home Economics—Science
Transfer East Central Jr. College, Mississippi State College

DEAN SPRADLING, Vance, Miss.
Medical Technology
Business Manager BROOM; Tri Beta

ROBERT E. TERRY, Cameron, Texas
Physical Education
Football; Track; "M' Club

BETTY JO THORNTON, Clarksdale, Miss.
Physical Education
President W. A. A.; President Physical Education Majors Club; Women's Honor Council; Dance Club

LAVERNE TIBBS, Hushpuckena, Miss.
Elementary Education
Transfer M. S. C. W.; A. C. E. I.; Newman Club; Beauty '52.

JEANNENE TYNER, Cantor, Miss.
Home Economics
Transfer M. S. C. W.; Delhecons.

CLYDE WADE, Rosedale, Miss.
English-Social Science
Scribes Club; Editor MISS DELTA

JOE GENE WALKER, Ashland, Miss.
Mathematics-Biological Science
Men's Honor Council; Tri Beta President; B. S. U. Council; Student Government Council; BROOM Staff; Transfer Northwest Junior College.

HUGH ELLIS WALKER, Clarksdale, Miss.
Physical Education-Biological Science
Football; "M" Club; Tri Beta; Junior Class Vice-President; President Men's Honor Council '50-'51; President Student Government; President Mississippi Intercollegiate Council; B. S. U. Vice-President; Junior Class Favorite; Mr. D. S. T. C.

V. L. Weaver, Houston, Miss.
Social Science-English
Transfer Wood Junior College; President Wesley Foundation; State MSM Treasurer; Secretary-Treasurer Inter-Faith Council.

SENIORS

WILLIAM DUGAN WILLIAMS, Bastrop, La.
Physical Education
Health Council; Physical Education Club; Cheerleader; Boxing Team; Track Team; Sergeant-at-Arms "M" Club; Social Committee.

RUBY ELLEN WILLIAMS, Marietta, Miss.
Home Economics
Transfer Freed-Hardeman; Delhecon; Senior Class Favorite.

LERA LAVERNE WOODS, Lorenzen, Miss.
Elementary Education
Delta Singers; Sec. Women's Honor Council; Pres. Inter-Faith Council; A. C. E. I. Librarian.

JOE HUGH WUN, Cleveland, Miss.
Business Administration
Spanish Club; Business Club; Tennis; "M" Club.

DOROTHY YATES, Falkner, Miss.
Home Economics
Delhecon; B. S. U.; Delta Singers; Y. W. A.

KATHERINE LEE BRADFORD, Greenville, Miss.
Biological Science
Tri Beta; Science Club; Cheerleader.

NOT PICTURED

GWEN M. BINGHAM, Belzoni, Miss.

KINNETH B. FLOYD, Vicksburg, Miss.

LOUISE B. HEMPHILL, Winona, Miss.

BILLY MACK McEACHERN, Ruleville, Miss.

FRANK PENDERGRAST, Drew, Miss.

CLAUDE EDWARD PORTER, Boxie, Miss.

EDWIN REED, Booneville, Miss.

GEORGE AMBER WILKERSON, Vicksburg, Miss.

JUNIORS

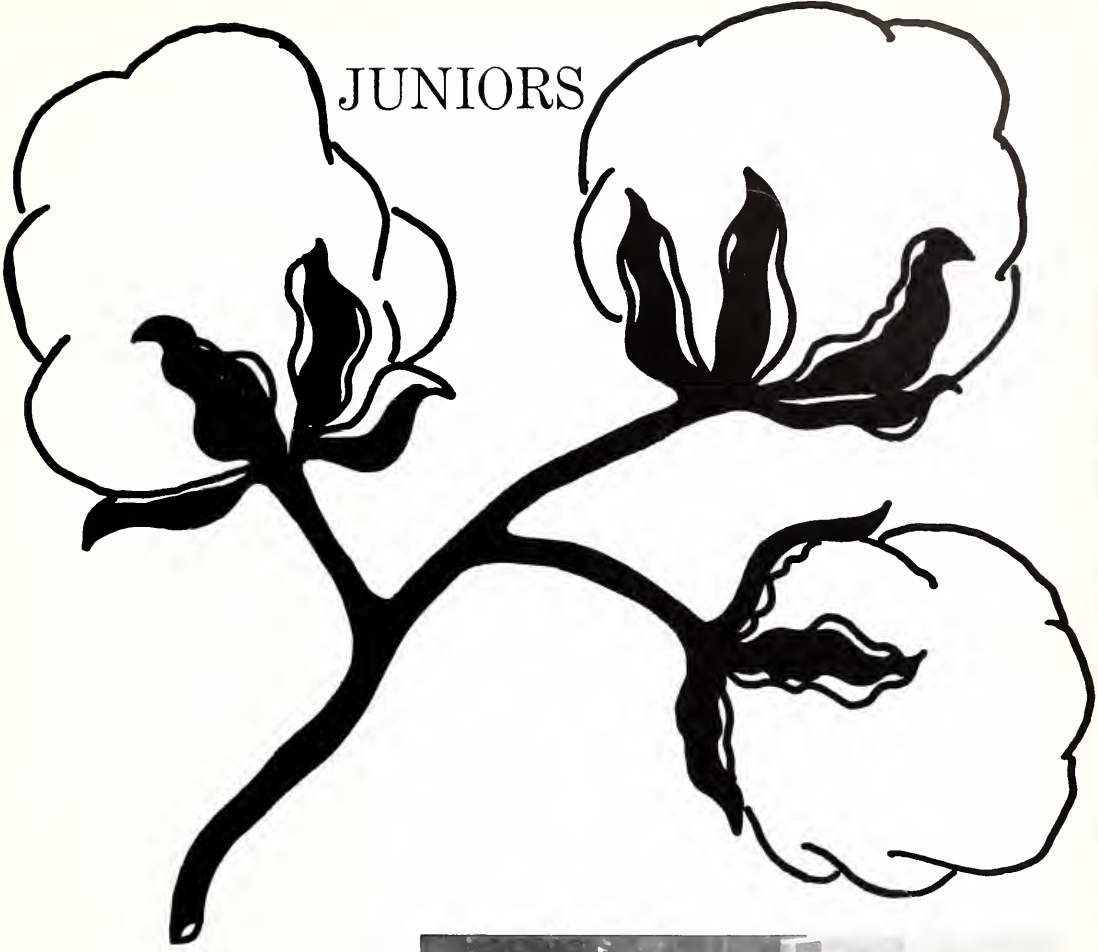

OFFICERS

President .....James Hadley
Vice-President.....Elizabeth Allen
Secretary .....Elaine Davis
Treasurer .....Claude Woodall
Men's Representative.....Dominic Bevalaque
Women's Representative..Ladye Gene Casey
Sponsor.....Mrs. Kenneth Floyd

JUNIORS

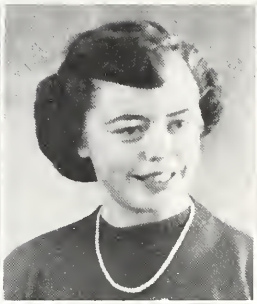
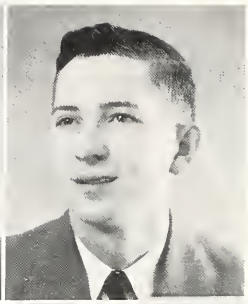

DOROTHY ABEL
Duck Hill, Miss.

BETTINA ADAMS
Thomastown, Miss.

TOMMY DEAN AINSWORTH
Center, Miss.

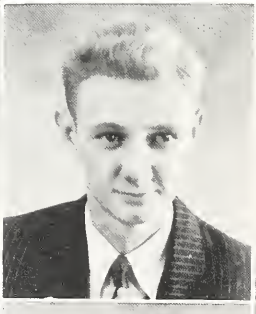

ELIZABETH ANN ALLEN
Indianola, Miss.

WILLIAM BANDY
Columbus, Miss.

HAROLD BAYLES
Greenville, Miss.

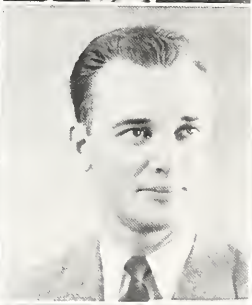

DOMINIC BEVALAQUE
Eudora, Ark.

FRANK CALHOUN
Indianola, Miss.

LADYE GENE CASEY
Clarksdale, Miss.

RICHARD COLLINS
Shaw, Miss.

ANN CRANEY
Lexington, Miss.

MARY FRANCES DARNELL
Glen Allan, Miss.

JUNIORS

ELAINE DAVIS
Greenville, Miss.

WILIAM SULTAN DONALD
Kosciusko, Miss.

THOMAS EDWARD FERRILL
Biloxi, Miss.

VIVIAN FLOWERS
Wilkinson, Miss.

FRED FOSTER
Natchez, Miss.

ROBERT FRANKS
Cleveland, Miss.

JOHN WADE GAMMILL
Ackerman, Miss.

JOAN DANCY GEE
Crowder, Miss.

JOYCE GIBSON
Anquilla, Miss.

JAMES HADLEY
Okolona, Miss.

JAMES BRADFORD HALL
Booneville, Miss.

BLONDIE JEAN HAMILTON
Clarksdale, Miss.

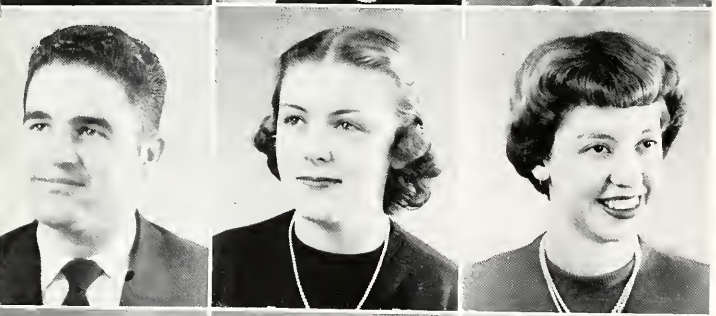

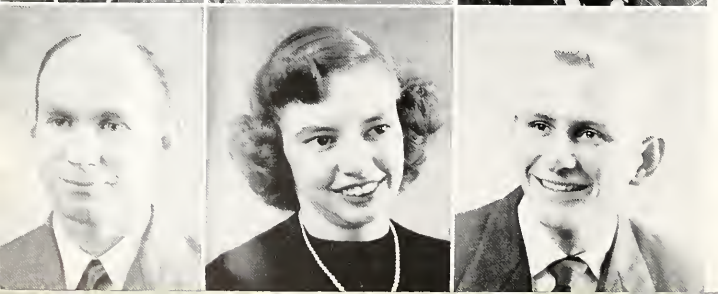

JUNIORS

MAVIS HARPOLE
Eupora, Miss.

JOANNE HENRY
New Albany, Miss.

MARY LOUISE HOBART
Greenville, Miss.

JOE HOLLINGSWORTH
Como, Miss.

MARY DRAPER HUDDLESTON
Lamont, Miss.

RUBY LANCASTER
Greenville, Miss.

ALICE LANGDON
Thomastown, Miss.

CLINTON LUCKETT
Greenville, Miss.

EDWARD M. LYONS
Shaw, Miss.

THOMAS WADE MALONE
Tutwiler, Miss.

KATE MANSKER
Winona, Miss.

LAWRENCE MICHALKA
Cameron, Texas

JUNIORS

BOYCE RAY MOORE
Pontotoc, Miss.

WILLIE JEAN MOORE
Lexington, Miss.

MARY MORGAN
Cleveland, Miss.

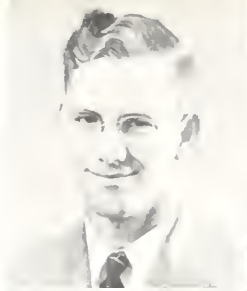

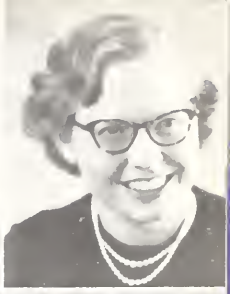

SHEPHERD McCALEB
Cleveland, Miss.

RUTH McCULLOUGH
Gunnison, Miss.

DOROTHY RAMSEY McKEITHEN
Cleveland, Miss.

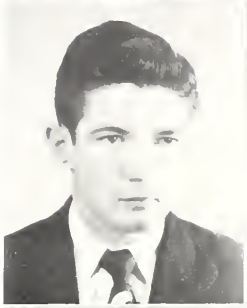

JUANITA McMILLAN
Dublin, Miss.

JEAN NOBLE
Anquilla, Miss.

OLIVER CLYDE OWEN
Pontotoc, Miss.

GLENDA PARCHMAN
Buena Vista, Miss.

MARJORIE PARK
Merigold, Miss.

JOANN PEARSON
Senatobia, Miss.

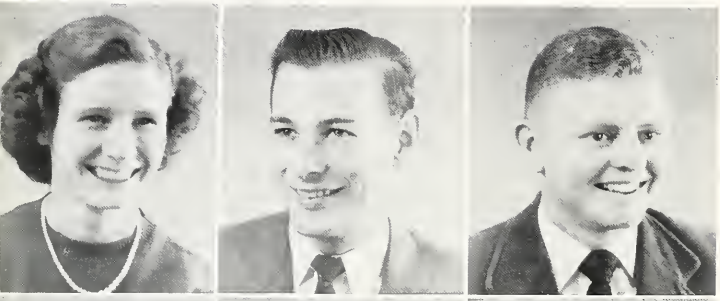

JUNIORS

ROSIE LEE PORTER
Stover, Miss.

LONNIE POSEY
Union Church, Miss.

GENE POWELL
Dundee, Miss.

MARTHA FLO PRIEST
Okolona, Miss.

MARY NELL REEDER
Lula, Miss.

LEANORA ROGERS
Greenville, Miss.

GAYNELL ROUSE
Cleveland, Miss.

MARGIE RYALS
Hollandale, Miss.

BOBBY LEE SANDERS
Oxford, Miss.

BETTY SMITH
Eupora, Miss.

JANIECE SMITH
Union, Miss.

JAMES ALTON SMITH
Carrollton, Miss.

JUNIORS

MARY ALYCE SMITH
Meridian, Miss.

TAYLOR SUMNER SPRADLING
Sumner, Miss.

JAMES FRANKLIN STEVENS
Arcola, Miss.

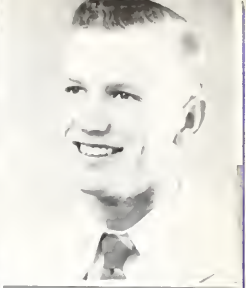

HUGH STOVALL
Cleveland, Miss.

RALPH STUTTS
Booneville, Miss.

SARA SULLIVANT
Batesville, Miss.

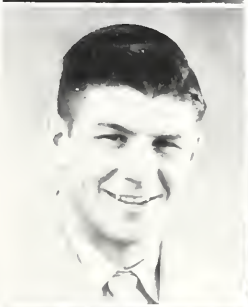

FRANK SURLES
Clarksdale, Miss.

GEORGIA TAYLOR
Hickory Flat, Miss.

BETTY JO TEDFORD
Batesville, Miss.

BOB TIBBS
Hushpuckena, Miss.

DOROTHY TINGLE
Jackson, Miss.

BILLIE WASSON
Kosciusko, Miss.

JUNIORS

JIMMIE WELLS
Grenada, Miss.

ALVA ELAINE WILLIAMS
Delta City, Miss.

JANE WILLIAMS
Greenville, Miss.

CATHERINE WINN
Leland, Miss.

MAIYA VARSBERG
Senatobia, Miss.

NOT PICTURED

MARY ALICE AUTRY
Ashland, Miss.

MARY BAILEY
Cleveland, Miss.

ROBERT BROWN
Dossville, Miss.

DURELL CARTER
Calhoun City, Miss.

DONATO ELMI
Beloit, Wis.

ARCHIE FIKE
McLain, Miss.

JOHN LYNN GARY
State Springs, Miss.

AUGUSTUS NEWELL HUTCHINSON
Doddsville, Miss.

RAYMOND EARL JARVIS
Booneville, Miss.

ROBERT WELLS MANCILL
Indianola, Miss.

BESSIE PENTECOST
Cleveland, Miss.

ROBERT LAMAR PINSON
Cleveland, Miss.

JUNE TATUM
Cleveland, Miss.

SOPHOMORES

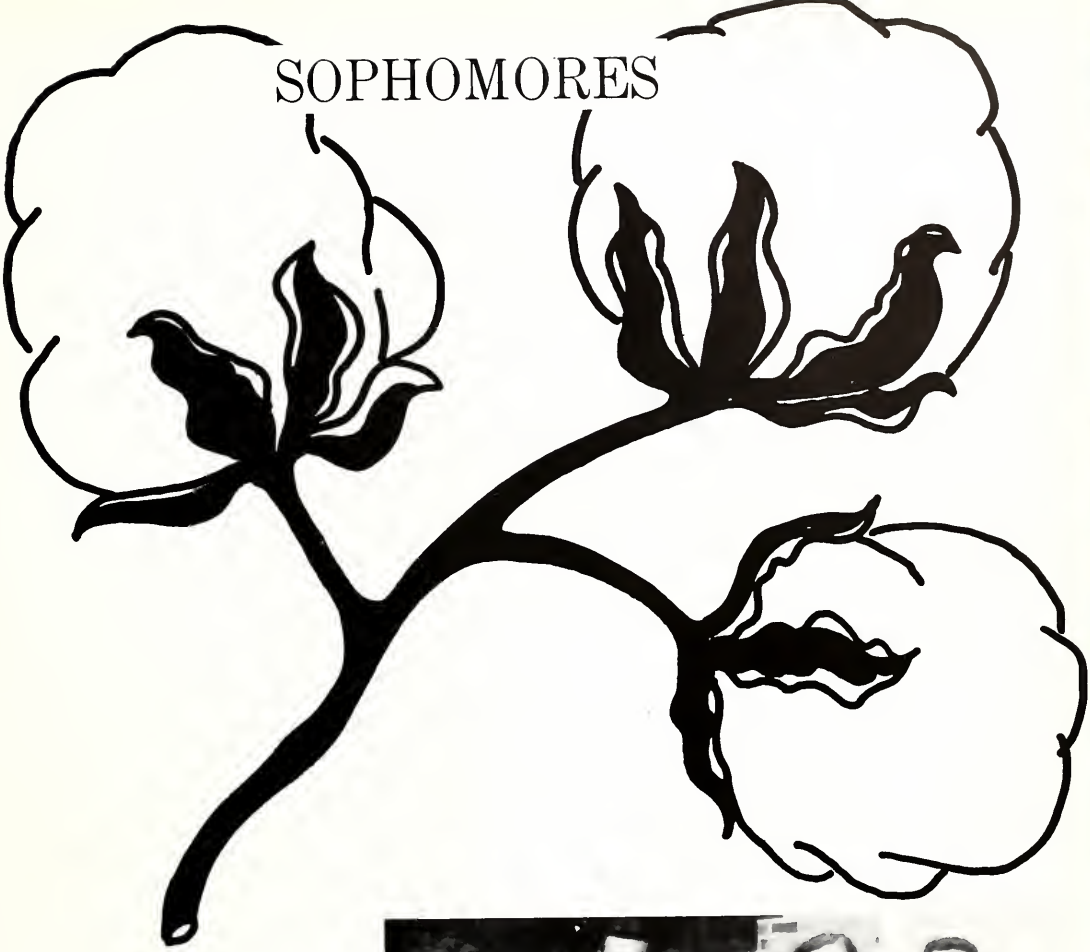

OFFICERS

President.....Johnny Barrett
Vice-President.....F. L. Stephenson
Secretary.....Joyce Young
Treasurer.....Nancy Minor
Women's Representative....Bobby Graves
Men's Representative.....William Box

SOPHOMORES

JAMES G. ALLBRITTON
Jackson, Miss.

ELSIE BAILEY
Shelby, Miss.

JOHN BARRETT
Greenwood, Miss.

SUE BILLINGSLEY
Boyle, Miss.

MARILYN BOSCHERT
Duncan, Miss.

WILLIAM BOX
Stewart, Miss.

SAMUEL EDWARD BURKS
Booneville, Miss.

MAUDINE CHANDLER
Ruleville, Miss.

MILDRED CLEMENT
Black Hawk Miss.

MRS. JUANITA FARMER CRESPINO
Benoit, Miss.

WILLIAM DEVAULT
Clarksdale, Miss.

EARLINE DOWDY
Rolling Fork, Miss.

ANN ELIZABETH ELLIS
Clarksdale, Miss.

SARAH EVANS
Boyle, Miss.

JOAN FAILING
Indianola, Miss.

SOPHOMORES

LEAMON GOINES
Cleveland, Miss

BONNIE JEAN GOODWIN
Hollandale, Miss.

OUIDA GRANT
Isola, Miss.

BARBARA JEAN GRAVES
Greenville, Miss.

JANICE HARRIS
Charleston, Miss.

NAOMI HAWKINS
Rosedale, Miss.

MARY EUGENIA HINTON
Cleveland, Miss.

ELLZABETH HOLMAN
Eutaw, Miss.

MARILYN HOOKS
McCarley, Miss.

CHARLES LEE HOWELL
Kilmichael, Miss.

C. W. INGRAM
Drew, Miss.

BOBBY CARR JOHNSEY
Water Valley, Miss.

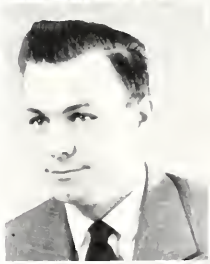

JOY LATHAM
Rosedale, Miss.

JAMES MARON LAWHON
Merigold, Miss.

WILLIAM LIVINGSTON
Merigold, Miss.

SOPHOMORES

THOMAS LEWIS
Clarksdale, Miss.

RONALD MARTIN
Ackerman, Miss.

PEARL MATHEWS
Yokena, Miss.

MACK McGILL
Guntown, Miss.

GLORIA McMURRY
Greenville, Miss.

NANCY MINOR
Clarksdale, Miss.

MARY RUTH MOBLEY
Marks, Miss.

COLLINS MORGAN
Boyle, Miss.

SARA MOORE
Greenwood, Miss.

BARBARA NABORS
Lexington, Miss.

GRACE NEMITZ
Cleveland, Miss.

OSKARS OZOLS
Marks, Miss.

NELL PENNEBAKER
Inverness, Miss.

LARRY PERRETTI
Plainfield, New Jersey

WALTERINE PYRON
Indianola, Miss.

SOPHOMORES

LEE RAKESTRAW
Macedonia, Miss.

NOAILLES REDD
Leland, Miss.

DOYCE REYNOLDS
Drew, Miss.

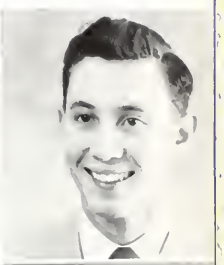

CLARENCE RICHARDSON
Centerville, Miss.

KATHLEEN ROGERS
Glendora, Miss.

VIVIAN JANICE SANDIFER
Rolling Fork, Miss.

FRED SCHLATTER
Cleveland, Miss.

GLORIA SCOTT
Morgan City, Miss.

RAY SHEPHERD
Clarksdale, Miss.

CLAUDETTE SMITH
Midnight, Miss.

KENT SMITH
Cleveland, Miss.

ANNE SPRUILL
Belzoni, Miss.

FRED LEE STEPHENSON
Clarksdale, Miss.

CHARLOTTE ANN STEED
Cleveland, Miss.

AGNES SURLES
Clarksdale, Miss.

SOPHOMORES

BILLY TATUM
Newellton, La.

JIMMY CLAYTON TAYLOR
Skene, Miss.

CHARLES TAYLOR
New Site, Miss.

TOY TEDFORD
Batesville, Miss.

MARY RUTH WHITEHURST
Coldwater, Miss.

ELIZABETH WILSON
Cleveland, Miss.

BETTY YORK
Batesville, Miss.

JOYCE YOUNG
Marks, Miss.

MARGARET YOUNG
Louisville, Miss.

CLARENCE WILKINSON
Yazoo City, Miss.

NOT PICTURED

WILLIAM McGARR, Eupora, Miss.
ROY ALTON NICHOLAS, JR., Pope, Miss.
ROBERT LEE MORRIS, Marks, Miss.
BROWN RYLE, Boyle, Miss.
RICHARD WALT, Cleveland, Miss.

FRESHMEN

OFFICERS

President.....James Rogers
Vice-President.....Joe Eidt
Secretary.....Betty Ellis
Treasurer.....Eloween Oakes
Women's Representative.....Jean Dickson
Men's Representative.....Ralph Ellison

FRESHMEN

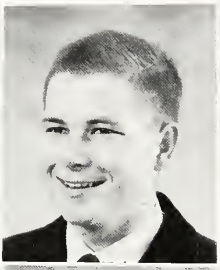
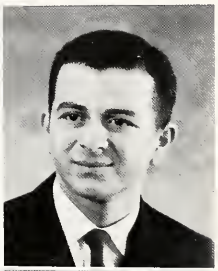

LORAINE ABRAHAM
Leland, Miss.

FRANK ALLEGREZZA, JR.
Shaw, Miss.

JOHN L. ALLEGREZZA
Shaw, Miss.

MARVIN ALLEN
Cameron, Texas

GLOVER AUSTIN
Stewart, Miss.

TALMADGE BLACK
Birmingham, Ala.

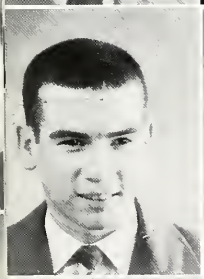

BILLY HARRIS
Irvine, Ky.

MARY FRANCES BLISS
Yazoo City, Miss.

HELEN CAIN
Greenwood, Miss.

BEBE CARTER
Ruleville, Miss.

EARLINE CLARK
Shaw, Miss.

LAURA CLOUD
Lula, Miss.

JULIA ANNE CLOWER
Sunflower, Miss.

BILLIE SUE COOPER
Greenwood, Miss.

TRAVIS COOPER
Shaw, Miss.

VICTORIA COURY
Clarksdale, Miss.

KARON COVINGTON
Ackerman, Miss.

DOTY CRUTCHER
Shaw, Miss.

DORIS CRUTCHER
Shaw, Miss.

JEAN DICKSON
Tippo, Miss.

JOE DICKEY
Charleston, Miss.

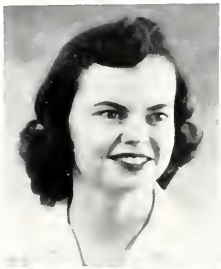

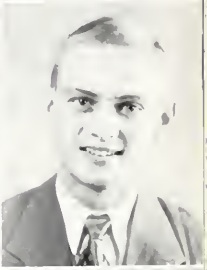

DOROTHY EDGEWORTH
Greenville, Miss.

FRANCIS J. EIDT
Natchez, Miss.

DEWEY P. ELLINGTON
Webb, Miss.

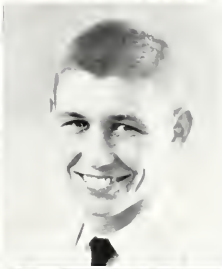

RALPH BOYD ELLISON
Sumner, Miss.

BETTY JEAN ELLIS
Clarksdale, Miss.

ELSIE ANN ERVIN
Cleveland, Miss.

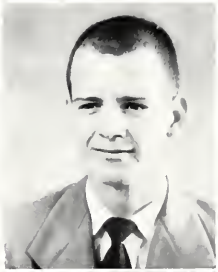

CAROL LEE FARISH
Leland, Miss.

DINK FULLILOVE
Yazoo City, Miss.

PATTY GERRARD
Yazoo City, Miss.

FRESHMEN

WILLO GOODWIN, JR.
Drew, Miss.

RICHARD GOODHRON
New Albany, Miss.

WILLIE GRISSOM
Cascilla, Miss.

RICHARD GRAVES
Sumner, Miss.

MARGERY GRIFFITH
Skene, Miss.

BILLIE HILL HAWKINS
Leland, Miss.

BILLY HITCH
Dublin, Miss.

RAY HARRIS
Bryser City, Miss.

GLENDA HIXSON
Friars Point, Miss.

HOWARD HOOPER
Cleveland, Miss.

J. S. HUGHES
Sunflower, Miss.

JOAN HUMPHREY
Hollandale, Miss.

MARY KATHERINE JOHNSON
Indianola, Miss.

JANE KEE
Riply, Tenn.

JAMES KEENUM
Sumner, Miss.

FRESHMEN

FRESHMEN

FANNIE JEAN KING
Pontotoc, Miss.

JAMES KISNER
Doddsville, Miss.

HENRY KOON
Booneville, Miss.

PAUL LESLIE
Lambert, Miss.

MALCOLM LOVELL
Pontotoc, Miss.

LUREE LYON
Shaw, Miss.

MALCOLM MABREY
Dublin, Miss.

JODY McKNIGHT
Cleveland, Miss.

JIM HUNTER McCALEB
Cleveland, Miss.

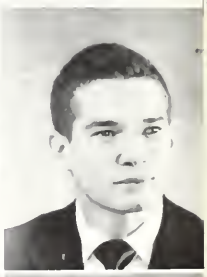

BETTY JEAN MEDDERS
Boyle, Miss.

JOSIE ANN MITCHELL
Cleveland, Miss.

SUE MITCHELL
Duncan, Miss.

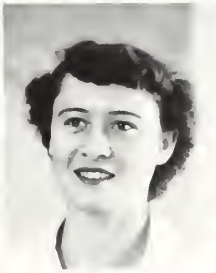

MICHIE MILLER
Merigold, Miss.

JEAN MOORE
Ruleville, Miss.

JACK McPEAK
Cleveland, Miss.

JIM MURRELL
Irvine, Ky.

ROBERT NASSAR
Shelby, Miss.

MARY HANNAH NEWELL
San Jose, Costa Rica

ELOWEN OAKES
Oxford, Miss.

BILLY PEELER
Eupora, Miss.

JANEIL PICKETT
Edwards, Miss.

NANCY PICKETT
Edwards, Miss.

RUTH POWELL
Philipp, Miss.

JEANETTE PRICE
Inverness, Miss.

ERNEST RAGLAND, JR.
Leland, Miss.

RONALD RAGLAND
Greenville, Miss.

WAYNE RAY
Greenville, Miss.

JAMES ROGERS
Cleveland, Miss.

ORLANDO SANDRONI
Shaw, Miss.

T. J. SMITH
Charleston, Miss.

FRESHMEN

FRESHMEN

CARWILL SMITH-VANZ
Canton, Miss.

JOYCE SPENCER
Catchings, Miss.

MARY ELLEN STAFFORD
Cleveland, Miss.

CHARLENE STALLWORTH
Drew, Miss.

GERLINE STUBBS
Philipp, Miss.

BILL STUBBS
Philipp, Miss.

AUGUST SURHOLT, JR.
Clarksdale, Miss.

PEGGY TATUM
Cleveland, Miss.

BETH THORNTON
Merigold, Miss.

VIRGINIA TRUITT
Greenwood, Miss.

RUTH VAN LANDINGHAM
Beulah, Miss.

MARJA M. VARSBERGS
Senatobia, Miss.

ELLEN WALKER
Isola, Miss.

SONNY WALKER
Greenwood, Miss.

GERALD WILLIAMS
Pine Bluff, Ark.

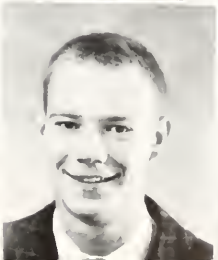

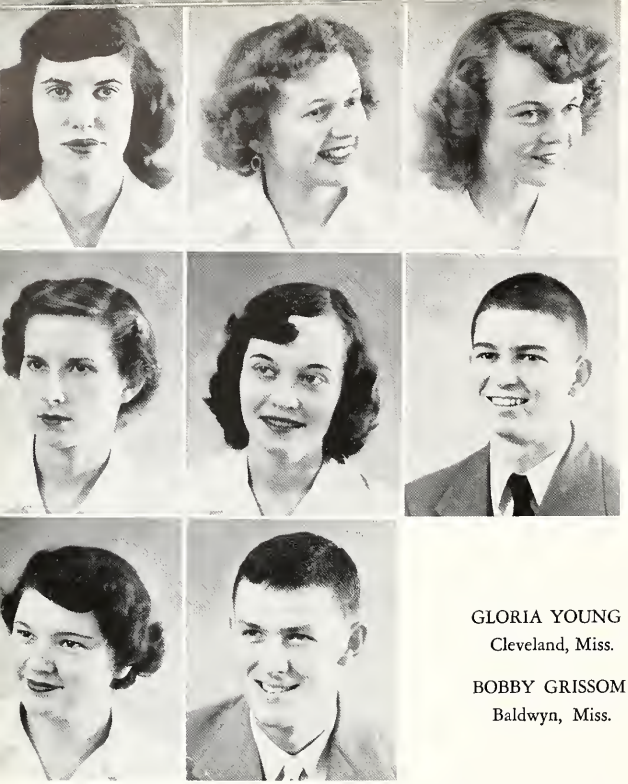

ELLA WILLIAMS
Delta City, Miss.

HELEN WILLIS
Shaw, Miss.

FAY WILSON
Inverness, Miss.

EDNA JONES WOODALL (MRS.)
Clarksdale, Miss.

WEESE WIGLEY
James, Miss.

CHARLES WOLFE
Cleveland, Miss.

GLORIA YOUNG
Cleveland, Miss.

BOBBY GRISSOM
Baldwyn, Miss.

FRESHMEN

NOT PICTURED

Mrs. Cletus Beard, Cleveland, Miss.
Richard A. Davenport, Leland, Miss.
James Thomas Ervin, Cleveland, Miss.
Jo Ann Gibson, Ruleville, Miss.
Gloria Guereri, Cleveland, Miss.
Jimmie Bonite Goss, Grenada, Miss.
William Harris, Duncan, Miss.
John Howarth, Cleveland, Miss.
Frank Jackson, Greenville, Miss.
Luema Maude Kimbell, Shaw, Miss.
Goldie Mae McMullin, Cleveland, Miss.
Jack Whites, Louisville, Miss.
Ann Morrison, Shelby, Miss.
Lawrence Notto, Helena, Ark.
Joe Thomas Peeler, Eupora, Miss.
Joe Thomas Pickey, Oakland, Miss.
Charles Richard Poole, Cleveland, Miss.
Jane Provine, Grenada, Miss.
Billy Earl Sledge, Senatobia, Miss.
Shelley Jene Steiger, Cleveland, Miss.
Dent Sumners, Itta Bena, Miss.
Tommy Earl Thomas, Bruce, Miss.

ORIENTATION PROGRAM

DELTA STATE TEACHERS COLLEGE
Cleveland, Mississippi

1951

MONDAY, SEPTEMBER 10:

P. M.	1:00	Dormitories Open For New Students
	4:00	Faculty Meeting, Roberts Memorial Library
	5:30	Dinner: First Official Opening of Cafeteria

TUESDAY, SEPTEMBER 11:

A. M.	7:00-7:45	Breakfast in Scott Dining Hall
	8:30	Assembly. All New Students (Freshmen and Transfers) Report to Auditorium in Broom Memorial Building

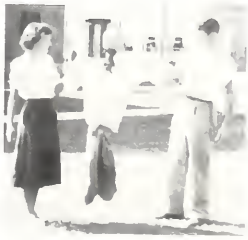

FRESHMAN DAY

FEATURES

Miss D.S.T.C.--Ruth (Rudy) Greenlee

Mr. D.S.T.C.--Hugh Ellis Walker

WHO'S WHO in American Colleges and Universities

HUGH ELLIS WALKER
President of Student Government

KATHY BRONN
President of Dance Club

RAY MORGAN
President of Senior Class

RUTH BARKEMEYER
President of Delta Playhouse

CORRINE LEWIS

Secretary of Student Government

MRS. PHYLLIS DALE

Assistant Editor of MISS DELTA

JACK BARTELL

President of International Relations Club

CLYDE MUSE

Vice-President of Student Government

RUTH GREENLEE

Editor of BROOM

Wirt Williams, Jr., an alumnus of Delta State, chose the Most Beautiful Girl from the Four Beauties elected by the student body.

He is the author of *The Enemy,* a novel recently published by Houghton-Mifflin Company.

Wirt Williams is the son of Mr. Wirt Alfred Williams, head of the Department of Social Sciences of Delta State.

Dear Miss Greenlee:

Picking winners in beauty contests certainly ranks as one of our rasher contemporary pastimes. I do so only with the greatest timidity--and the security of being some eight hundred miles from the scene of the doings.

The four young ladies who reached the finals this year made the job particularly tough: they were all so pretty. After the longest kind of pondering, and with help of a couple of flips of the coin, I finally made an X on the back of one of the pictures.

I only wish I could have picked four.

Sincerely,

Wirt Williams

Wirt Williams

Most Beautiful-Libby Allen

DELTA STATE'S SENIOR FAVORITES

BOBBY HEMPHILL

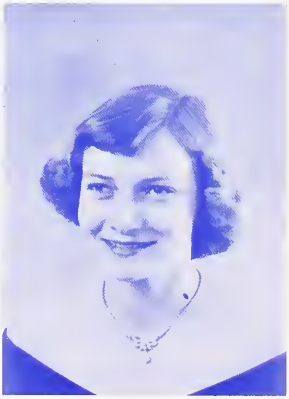

CORRINE LEWIS

RUBY ELLEN WILLIAMS

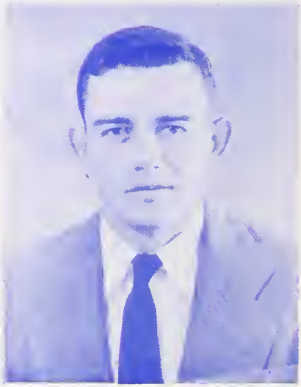

JOHNNY CLYDE MULLINS

Beauty-Jo Morris

JUNIOR FAVORITES

JANE WILLIAMS

FREDDIE FOSTER

MARY LOUISE (TINY) HOBART

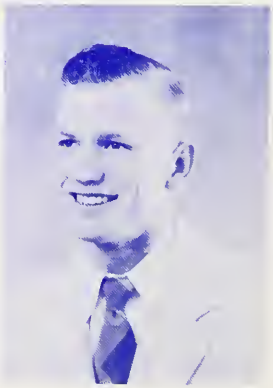

FRANKILN (PAP) STEVENS

Beauty-Bobbie Graves

SOPHOMORE FAVORITES

F. L. STEPHENSON

MARY RUTH MOBLEY

JOHNNY BARRETT

SARA (WHALEY) MOORE

Beauty-Laverne Tibbs

FRESHMAN FAVORITES

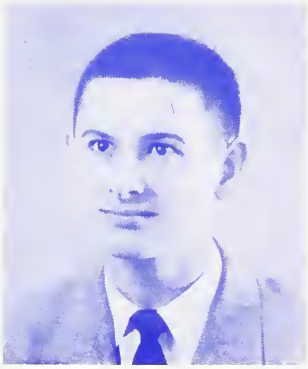

JAMES ROGERS

NANCY AND JANELL PICKETT

HELEN WILLIS

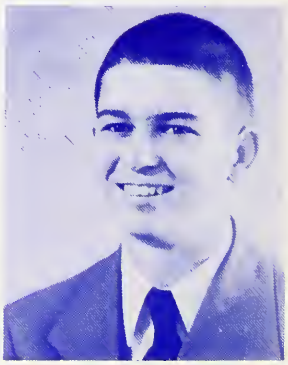

CHARLES WOLFE

Most Handsome-Ralph Stutts

FRIENDLIEST

JANE SESSUMS

CARROL MANNING

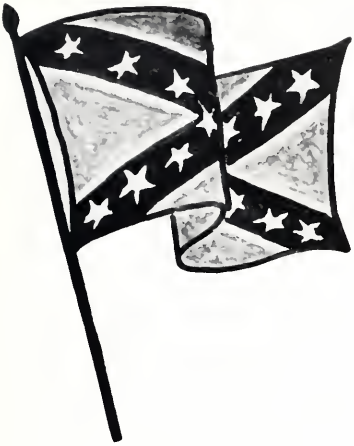

ORGANIZATIONS

STUDENT

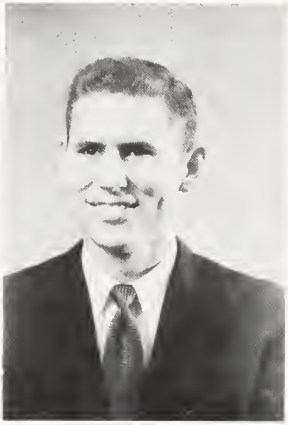

President—Hugh Ellis Walker

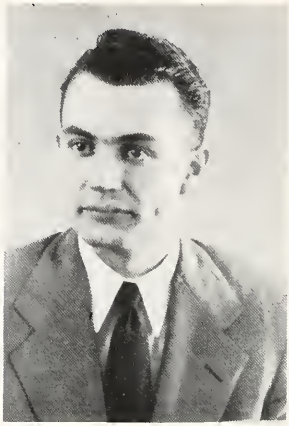

Vice-President—Clyde Muse

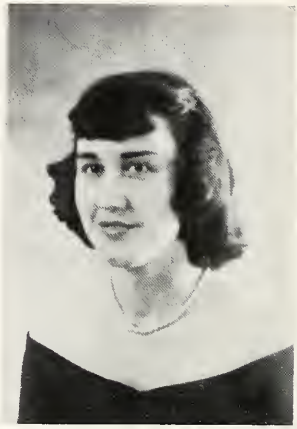

Secretary—Ruth English

Treasurer—Jane Williams

Social Vice-President—Kathy Bronn

Publications Chairman—Ruth Greenlee

WOMEN'S CABINET

Cleveland Hall House Chairman....Cathron McMahen
Cleveland Hall Civic Chairman.....Laverre Woods
Taylor Hall House Chairman.....Li[illegible] Holman
Taylor Hall Civic Chairman.....[illegible]ce Young
Senior Representative.....Betn[illegible]nson
Junior Representative.....Layde Gene Casey
Sophomore Representative.....Bobbie Graves
Town Representative.....Betty Blaylock
Ward Hall House Chairman.....Beth Thornton
Ward Hall Civic Chairman.....Betty Ellis
Freshman Representative.....Jane Dickson

MEN'S CABINET

Hardee Hall House Chairman.....Joe Gene Walker
Hardee Hall Civic Chairman.....Carrol Manning
G. I. No. I House Chairman.....Bobby Barrett
G. I. No. I Civic Chairman.....Charlie Griffin
G. I. No. II House Chairman.....Harry Bonner
G. I. No. II Civic Chairman.....Johnny Barrett
Senior Representative.....Marion Cole
Junior Representative.....Dominic Bevalaque
Sophomore Representative.....William Box
Freshman Representative.....Ralph Ellison

GOVERNMENT

Laurie Doolittle Branch Of The Association For Childhood Education International

OFFICERS

President.....Louise Dickson
Vice-President.....Joyce Gibson
Secretary.....Joyce Lentz
Treasurer.....Libby Allen
Reporter.....Laverne Tibbs
Scribe.....Grace Nemitz
Librarian.....Laverne Woods
Sponsor.....Mrs. J. D. Hale

MEMBERS

Jean Abel
Ann Abel
Libby Allen
Peggy Allison
Lillie Reed Bennett
Sue Billingsley
Miss Maud Cain
Ruth Carpenter
Ladye Gene Casey
Mrs. Mildred Chadwick
Louise Dickson
Viona Early
Miss Mary R. Eckles
Ruth English
Sarah Evans
Joan Failing
Ann Farrish
Vivian Flowers
Mary Ann Fullilove
Bobbie Graves
Mrs. Birdie Hale
Carolyn Harris
Robbie Harrison
Naomi Hawkins
Mary Louise Hobart
Mary Draper Huddleston
Lucile Johnson
Myrtie Johnson
Ruby Lancaster
Joy Latham
Joyce Lentz
Frances Linebarger
Luree Lyon
Kate Mansker
Pearl Mathews
Betty Jean Medders
Jean Moore
Gloria McNeil
Grace Nemitz
Mrs. Vivien Nemitz
Florence Nichols
Jean Noble
Josephine Papa
Rosie Lee Porter
Noailles Redd
Mary Nell Reeder
Leonora Rogers
Freddie Schlatter
Betty Smith
Laverne Tibbs
Maija Varsbergs
Miss Frances Ward
Billie Wasson
Mary Ruth Whitehurst
Elizabeth Wilson
Laverne Woods
Margaret Young
Dr. A. L. Young

NOT PICTURED

Dorothy Abel
Mrs. Mary Bailey
Mrs. Gwen Bingham
Joyce Gibson
Mrs. Maudie Judd
Mr. D. T. Oaks
Mrs. Mary Turner

Alpha Psi Omega

OFFICERS

President.....Ruth Barkemeyer
Vice-President.....Mary Bullen Morgan
Secretary-Treasurer.....Juanita McMillan
Sponsor.....Ruth M. Williams

MEMBERS

Ruth Barkemeyer
Billy Estes
Miss Evelyn Hammett
Juanita McMillan
Ray Morgan
Mr. H. L. Nowell
Mr. Jessie White
Miss Ruth M. Williams

Not Pictured:
Mary Bullen Morgan

Delta State's Winners for 1950-51:

1. James Ellington won first place in the informal essay contest with his essay, "Ashes to Ashes."
2. Joann Dority won second prize in the formal essay contest with "Arms and a Man."
3. Joy Latham won third place in the informal essay contest with "River Rats."

SOUTHERN LITERARY FESTIVAL WINNERS

The contestants leave for the Literary Festival.

Delta Playhouse

OFFICERS

President.....Billy Estes
Vice-President.....Ray Morgan
Secretary-Treasurer.....Juanita McMillan
Chairman Playreading Committee.....Cammie Lyon
Publicity Chairman.....Joy Latham
Sponsor.....Miss Ruth M. Williams

MEMBERS

Ruth Barkemeyer
Donna Boone
Charles Ray Caffey
Frank C. Calhoun
Earlene Clark
Victoria Helen Coury
Juanita Crespino
Elaine Davis
Ann Ellis
Billy Estes
Sarah Evans
Ann Farrish
Glenda Hixon
Joy Latham
Joyce Lentz
Cammie Lyon
Juanita McMillan
Mary Bullen Morgan
Ray Morgan
Mary Hannah Newell
Martha Flo Priest

A scene from "ARSENIC AND OLD LACE"

A scene from "PRIDE AND PREJUDICE"

The Broom Staff

Editor-in-Chief
Ruth Greenlee

Business Manager.
Dean Spradling

STAFF

Assistant Editor.....Cathron McMahen
Assistant Business Manager.....Alyce West Richardson
Senior Editors.....Lila Mae Nabors and Joe Gene Walker
Junior Editor.....Jane Williams
Sophomore Editor.....Joy Latham
Freshman Editor.....Jo Ann McKnight
Activities Editor.....James Hadley
Assistant Activities Editor.....Ruby Ellen Williams
Athletic Editor.....Lonnie Posey
Athletic Editor.....Corrine Lewis
Art Editors.....Gloria McMurry, Robert Franks, Donato Elmi
Typist.....Charlotte Steed
Photographers.....Bob Tibbs, Bobby Johnsey, Jack Bartell, Larry Perretti
Sponsor.....Dr. Doxie Shuler

Miss Delta

THE "MISS DELTA" STAFF

Editor.....Clyde Wade
Associate Editors.....Juanita Crespino, Joy Latham, Sara Moore, Elsie Ervin
Business Manager.....Sarah Glassco
Feature Editor.....Ruth Greenlee
Literary Editor.....Cathron McMahen
Sports Writers.....Lonnie Posey, Bobby Barrett, Joe Eidt, Michie Miller
Circulation Manager.....Soup Glassco
Faculty Advisor.....Patrick Hogan
Reporters: Elizabeth Ormond, Beth Thornton, Barbara Nabors, Gerlene Stubbs, Tootie Priest, Earlene Dowdy, Margie Ryals, Helen Willis, Glenda Hixson, Coralyn Crowell, Clinton Luckett.

Tri-"B"

BETTER STUDENTS—BETTER BUSINESS—BETTER CITIZENS

Miss Alice Sadler
Sponsor

OFFICERS

President—Nancy Minor

Vice-President
Jimmie Wells

Secretary-Treasurer
Janice Harris

Reporter—Joe Eidt

Freshman Representative
Jo Ann McKnight

MEMBERS

Lorraine Abraham
Frank Allegrezza
John Allegrezza
Glover Austin
Elsie Bailey
William Bandy
Ruth Barkemeyer
Harold Bayles
Mrs. Cletus Beard
Mary Frances Bliss
Donna Boone
Harry Bonner
Marilyn Boschert
Donald Buckley
Jack Butts
Helen Cain
Charles Ray Caffey
Bebe Carter
Earlene Clark
Laura Cloud
Billie Cooper
Victoria Coury
Doris Crutcher
Doty Crutcher
Mary Frances Darnell
Billy Devault
Jane Dickson
Earline Dowdy
Dorothy Edgeworth
Joe Eidt
Betty Ellis
James Ervin
Billy Estes
Carol Farrish
Patty Gerrard
Sarah Glassco
Bonnie Goodwin
Ouida Grant
Richard Graves
Margery Griffith
Janice Harris
Ray Harris
Billie Hawkins
Joe Hollingsworth
Howard Hooper
Charles Howell
Bobby Johnsey
Mary Johnson
Luema Kimbell
Henry Koon
Alice Langdon
James Lawhon
Thomas Lewis
Cammie Lyon
Edward Lyons
Ruth McCullough
Billy McEachern
William McGarr
Dorothy McKeithen
Jo Ann McKnight
Juanita McMillan
Elbert McNeil
Jack McPeak
Luther Medlin
Nancy Minor
Josie Mitchell
Sue Mitchell
Boyce Moore
Dorothy Moore
Ann Morrison
Mary Hannah Newell
Lawrence Notto
Joann Pearson
Billy Peeler
Gene Powell
Jane Provine
Harold Wayne Ray
Alyce West Richardson
Clarence Richardson
Janice Sandifer
Orlando Sandroni
Gloria Scott
Billy Earl Sledge
Claudette Smith
Mary Alyce Smith
James Smith
Joyce Spencer
Anne Spruill
Hugh Stallworth
Charlotte Steed
Shelly Steiger
Sara Lou Sullivant
Mrs. Agnes Surles
Ruth VanLandingham
Ellen Walker
William Walker
Felix Ward
Jimmie Wells
Jack Whites
Gerald Williams
Mrs. Edna Woodall
Joe Wun
Betty York
Gloria Young

Delhecons
Home Economics Club

OFFICERS

President.....Ruth Branscome
Vice-President.....Elsie Hart
Secretary.....Laquita Bell
Treasurer.....Eloise Abel
Reporters.....Margaret McWilliams, Annette Mortimer

MEMBERS

Eloise Abel
Bettina Adams
Laquita Bell
Maudine Chandler
Mildred Clement
Jerry Crane
Elsie Hart
Mavis Harpole
Polly Heard
Joan Henry
Marilyn Hooks
Libby Holman
Mary Hinton
Fannie Jean King
Lillian Love
Margaret McWilliams
Mary Ruth Mobley
Annette Mortimer
Minnie Ruth Newman
Hattie Oakes
Nell Pennebaker
Janell Pickett
Nancy Pickett
Walterine Pyron
Kathleen Rogers
Carvill Smith-Vaniz
Mrs. G. W. Spence
Georgia Taylor
Betty Jo Tedford
Beth Thornton
Virginia Lee Truitt
Jeannene Tyner
Faye Wilson
Dorothy Yates
Joyce Young

NOT PICTURED

Gerlene Stubbs
Edith Sumners
Ella Williams
Ruby Ellen Williams

Ruth Branscome
President

Town Girls Club

OFFICERS

President.....Jo Morris

Vice-President.....Elizabeth Wilson

Secretary-Reporter.....Mary Morgan

Treasurer.....Mary Eugenia Hinton

MEMBERS

Carvill Smith-Vaniz
Phyllis Dale
Elaine Davis
Elsie Ann Ervin
Sarah Glassco
Lucille Hardy
Mary Eugenia Hinton
Dorothy McKeithen
Josie Ann Mitchell
Mary Morgan
Elizabeth Wilson
Alice West Richardson
Gaynell Rouse
Taylor Spradling
Mary Ellen Stafford
Charlotte Ann Steed
Agnes Surles
Peggy Tatum
Gloria Young

NOT PICTURED

Mary Bailey
Gloria Jean Guereri
Luema Kimbell
Jo Morris
Bessie Pentecost
Edna Woodall

Inspection Committee from the American Association of Colleges for Teacher Education who visited the Delta State Campus in the fall of 1951.

President Paul A. Reid and Dr. C. D. Killian of Western Carolina State Teachers College.

Dean F. E. Lund and President E. B. Norton of Florence State Teachers College.

Le Cercle Francais

OFFICERS

President.....James Hadley
Vice-President.....Oskars Ozols
Secretary.....Clinton Luckett
Treasurer.....Ronald Martin
Sponsor.....Dr. Doxie Shuler

MEMBERS

Calhoun, Frank
Ervin, Elsie Ann
Franks, Robert
Greenlee, Ruth
Hadley, James Donald
Hixson, Glenda Loyce
Hughes, Jerrald S.
Luckett, Clinton
Martin, Edward Ronald
McMahen, Cathron
Morgan, Ray
Nabors, Lila Mae
Ozols, Oskars
Parchman, Glenda
Polles, John Sam
Smith, Mary Alyce
Shuler Doxie, Dr.

NOT PICTURED

Bradford, Kathryn Lee

"Los Amigos"

OFFICERS

President.....Mary Bullen Morgan
Vice-President.....Jack Bartell
Secretary.....Mary Hannah Newell
Treasurer.....Coralyn Crowell
Sponsor.....Dr. Doxie Shuler

MEMBERS

Bartel, Jack
Crespino, Juanita Farmer
Crowell, Coralyn
Greenlee, Ruth
Miller, Michie
Moore, Boyce
Morgan, Mary Bullen
Newell, Mary Hannah
Shuler, Dr. Doxie

NOT PICTURED

Cunningham, Johnnie
Elmi, Donato N.
Lum, Eugene
McMurry, Gloria Dawn

Beta Beta Beta

The Mississippi Academy of Science meets at Delta State in the Spring of 1951

OFFICERS

President.....Joe Gene Walker
Vice-President.....Kathy Bronn
Secretary-Treasurer.....Jo Morris
Historian.....James Hadley
Sponsor.....R. L. Caylor

FULL MEMBERS

Bronn, Kathy
Muse, Clyde
Walker, Joe Gene
Walker, Hugh Ellis

NOT PICTURED

Morris, Jo

PROVISIONAL MEMBERS

Allbritton, James
Hadley, James
McCaleb, Shep
Spradling, Dean

Delegates register for science meeting

Sponsor . . . Dr. R. L. Caylor

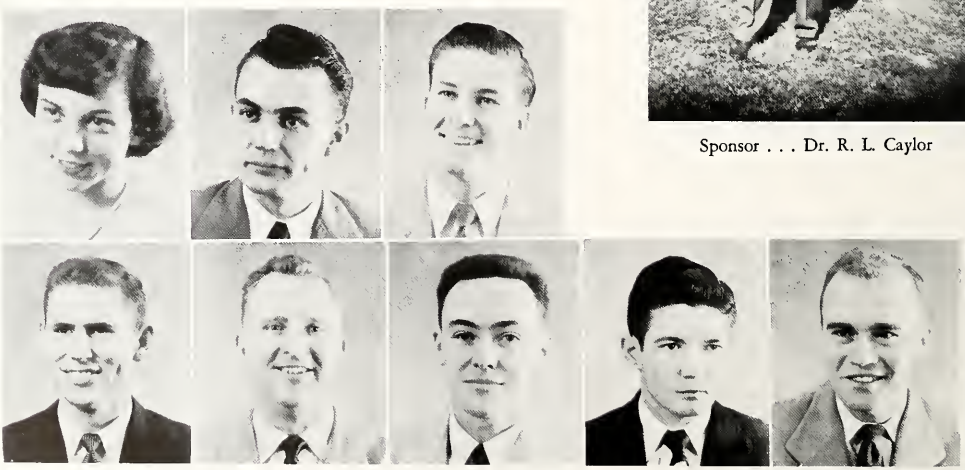

Band

Dr. William A. Hoppe
Director

OFFICERS

President.....Jane Williams
Vice-President.....Ann Ellis
Secretary.....James Hall
Social Chairman.....Barbara Nabors

MEMBERS

Juanita F. Crespino
Ann Ellis
James Ervin
Billy Estes
James Hall
Barbara Nabors
Oscars Ozols
Joe Peeler
Ernest Ragland
Jane Williams

MAJORETTES

Bebe Carter
Joan Failing
Mary Ann Fullilove
Patty Gerrard
Ann Spruill
Betty York

Night Game

That Song!

Delta Singers

OFFICERS

President.....Jane Williams

Vice-President.....Billy Estes

Business Manager.....James Rogers

Reporter and Publicity Director
Mavis Harpole

Secretary.....James Hall

Librarians
Bobbie Graves and Jean Noble

Director.....Dr. William A. Hoppe

MEMBERS

Dewey Ellington
Ann Ellis
Ruth English
Bill Estes
Joan Failing
Mary Ann Fullilove
Bobbie Graves
Mavis Harpole
Marilyn Hooks
Helen James
Jane Kee
Joyce Lentz
Margaret McWilliams
Betty Jean Medders
John Miller
Josie Mitchell
Minnie Ruth Newman
Glenda Parchman
Martha Priest
Ernest Ragland
Noailles Redd
James Rogers
Carvel Smith-Vanez
Taylor Spradling
Mary Ellen Stafford
Charlotte Steed
Dorothy Tingle
Jane Williams
Laverne Woods
Dorothy Yates
Gloria Young

Physical Education Majors Club

OFFICERS

President.....Betty Jo Thornton

MEMBERS

Bevalaque, Dominic
Box, William Clyde
Bronn, Katherine Margaret
Burks, Samuel Edward
Cole, Marion Marshall
Davis, Elaine
Donald, William
Eidt, Francis Joseph, Jr.
Ferrill, Thomas
Foster, Fred
Goodman, Richard
Goodwin, Willo
Grant, Ouida
Grissom, Willie
Hemphill, Robert
Hitch, William
Hollingsworth, Joe
Humphrey, Joan
Kee, Jane
Keenum, James
Leslie, Paul
Lewis, Dorothy Corrine
Longest, Corrinna Ruth
Malone, Thomas
Manning, Carrol
Michalka, Lawrence
Morgan, Chester Collins
Muse, Clyde
Owen, Oliver Clyde
Panetti, Joseph
Parker, Sam B.
Reily, Orville
Sanders, Bobby
Shepherd, Ray
Stevens, James Franklin
Stovall, Hugh Wallace
Stubbs, Oliver
Surles, Marvin
Tatum, Billy
Taylor, Charles
Taylor, Jimmy
Terry, Robert
Thornton, Betty Jo
Walker, Hugh Ellis
Williams, Bill

NOT PICTURED

Allen, Marvin Earl
Breland, Hillman
Brown, Robert Earl
Burnett, Gerald
Carter, Durell
Fike, Archie
Floyd, Kinneth
McCaleb, Jim Hunter
McGill, Clarence Stokes
Porter, Claude
Pressley, Robert
Reed, Edwin
Smith, Thomas Edward
Thomas, Tommie
Wilkerson, George
Wilkinson, Clarence
Woodall, Claude

Women's Athletic Association

OFFICERS

President.....Betty Jo Thornton
Vice-President.....Mary Louise Hobart
Secretary-Treasurer.....Joyce Young
Reporter.....Noailles Redd

Sponsors

Ethel Cain
Anne Abbott

MEMBERS

Sue Billingsley
Marilyn Boschert
Katherine Bronn
Mildred Clement
Juanita Crespino
Earline Dowdy
Sarah Evans
Joarl Failing
Ouida Grant
Mary Louise Hobart
Elizabeth Holman
Corrine Lewis
Ruth Longest
Pearl Matthews
Ruth McCullough
Grace Nemitz
Minnie Ruth Newman
Nell Pennebaker
Rosie Lee Porter
Walterine Pyron
Noailles Redd
Mary Nell Reeder
Margie Ryals
Agnes Surles
Betty Jo Thornton
Elaine Williams
Elizabeth Wilson
Joyce Young

Modern Dance Club

OFFICERS

President.....Katherine Bronn
Vice-President.....Mary Dean Lewis
Secretary-Treasurer.....Joyce Young
Reporter.....Elizabeth Wilson

Sponsor—Loretta Floyd

MEMBERS

Katherine Bronn
Joan Failing
Corrine Lewis
Mary Dean Lewis
Ruth Longest
Lillian Love
Carrol Manning
Clyde Muse
Walterine Pyron
Betty Smith
Betty Jo Thornton
Jimmy Wells
Elizabeth Wilson
Joyce Young

"M" Club

OFFICERS

President.....Edwin A. Reed
Vice-President.....Harry H. Bonner
Secretary.....George A. Wilkerson
Treasurer.....Claude O. Woodall
Sergeant-at-Arms.....Bill D. Williams

Sponsors:

Coach Chadwick
Coach Ricks

Coach Barbour
H. L. Nowell

MEMBERS

Dominic Bevalaque
Harry H. Bonner
William Box
William DeVault
Fred Foster
Carrol M. Manning
Clyde V. Muse
Joseph W. Panetti
Sam B. Parker
Lawerence D. Perretti
Orville W. Reily, Jr.
Billy Tatum
Charles Taylor
Jimmy C. Taylor
Robert E. Terry
Hugh E. Walker
Bill D. Williams
Joe H. Wun

Not Pictured:
Robert E. Barrett
Kinneth Floyd
Claude E. Porter
Edwin A. Reed
George A. Wilkerson
Clarence Wilkinson
Claude O. Woodall

Inter-Faith Council

OFFICERS

President ..... Laverne Woods
Vice-President ..... Joyce Gibson
Secretary and Treasurer ..... V. L. Weaver
Faculty Advisor ..... Dr. A. L. Young
Danforth Representative ..... Dean Farrar

MEMBERS

Laquita Bell
Jimmy Breland
Kathy Bronn
Mildred Clement
Leta Dawson
Vivian Flowers
Mavis Harpole
Oskars Ozals
Joe Panetti
Billy Tatum
Ruby Ellen Williams
Joyce Gibson
Laverne Woods

Not Pictured:
V. L. Weaver

STUDENT LEADERS OF RELIGIOUS EMPHASIS WEEK

Y.W.A.

OFFICERS

President.....Joyce Lentz
Enlistment Vice-President.....Betty Jo Tedford
Stewardship Vice-President.....Ann Craney
Secretary.....Mary Louise Hobart
Sponsor.....Mrs. Fred Krutz

OUR IDEALS

Our ideals are symbolized by the five pearls in our Young Woman's Auxiliary pin:

Thoughtful study of the missionary message of the Bible.

Prayer for missions and missionaries.

Comprehensive study of missions.

Devoted community missions activity for the spiritually and physically needy around us.

Regular and proportionate giving to world-wide missions.

MEMBERS

ROW ONE

Dorothy Abel
Ladye Gene Casey
Ann Craney
Viona Early
Ruth English
Vivian Flowers

ROW TWO

Mavis Harpole
Mary Louise Hobart
Beth Johnson
Alice Langdon
Joyce Lentz
Frances Linebarger

ROW THREE

Juanita McMillan
Ruth McCullough
Minnie Ruth Newman
Ruth Powell
Gerlene Stubbs
Betty Jo Tedford

ROW FOUR

Georgia Taylor
Jane Williams
Dorothy Yates

Wesley Foundation

OFFICERS

President.....V. L. Weaver
Vice-President.....Mildred Clement
Secretary-Treasurer.....Walterine Pyron
Director.....Leta Dawson

COUNCIL

Editor of Wheel.....Donna Boone
Publications Chairman.....Louise Dickson
Editor of Wheel.....Joyce Gibson
Deputation Chairman.....Robbie Harrison
Recreation Chairman.....Polly Heard
Freshman Representative.....Malcolm Mabry
Membership Chairman.....Cathron McMahen
Social Actions Chairman.....Grace Nemitz
Worship Chairman.....Florence Nichols
Music Chairman.....Martha Priest
Publicity.....Betty Smith
Representative to B. S. U. & Inter-Faith Council.....Billy Tatum

Baptist Student Union

OFFICERS

President.....Mavis Harpole
Vice-President.....Hugh Ellis Walker
Social Vice-President.....Jane Williams
Devotional Vice-President.....Mack Lovell
Promotional Director.....James Rogers
Sunday School Representative.....Juanita McMillan
Training Union Representative.....Ruth English
Publications Chairmen.....Joy Latham, Joyce Young
Publicity Director.....Coralyn Crowell
Y. W. A. Representative.....Joyce Lentz
Music Director.....Clyde Muse
Fellowship Chairman.....Jane Sessums
Secretary.....Vivian Flowers
Stewardship Chairman.....Joe Walker
Librarian.....Ann Craney
Morning Watch Representative.....Billie Wasson
Faculty Advisor.....Mr. Jessie White
BSU Secretary.....Jimmy Breland
Pastor Advisors.....Dr. Harry Clarke, Rev. John Smith

Nathan House Newman Club

OFFICERS

Chairman.....Joe Eidt
Secretary.....Sara Sarullo
Treasurer.....Josephine Papa
Inter-Faith Council Representative.....Clinton Luckett
Sponsor.....Father Mullen

MEMBERS

John Allegrezza
Domenic Bevalaque
Joe Eidt
Bonnie Jean Goodwin
Clinton Luckett
Lawrence Michalka
Joe Panetti
Josephine Papa
Larry Paretti
Orlando Sandroni
Bob Tibbs
Laverne Tibbs

NOT PICTURED

Mrs. Mary Baily
Donato Elmi
Gloria Guereri
Lawrence Notto
Sara Sarullo

Congressman W. M. Whittington
and Mr. B. F. Smith

Mr. and Mrs. W. M. Gerrard, Jr.

Governor of Mississippi, Fielding L. Wright

SIXTEENTH ANNUAL MEETING
OF
DELTA COUNCIL

DELTA STATE TEACHERS COLLEGE
CLEVELAND, MISSISSIPPI
MAY 8, 1951

Speaker, Dr. Benjamin Cohen,
Assistant Secretary General
United Nations

Speaker Governor Val Peterson
of Nebraska

ATHLETICS

Athletic Bosses

JOHN RAY RICKS
Basketball

FOREST WYATT
Track and Tennis

EUGENE CHADWICK
Football

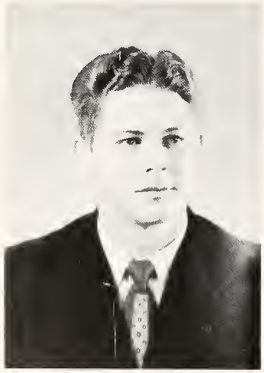

BOBBY BARBOUR
Assistant Coach

WIG RILEY
Trainer

ATHLETIC COMMITTEE
WILEY, YOUNG, FARRAR, BASS (Ch.) and SMITH

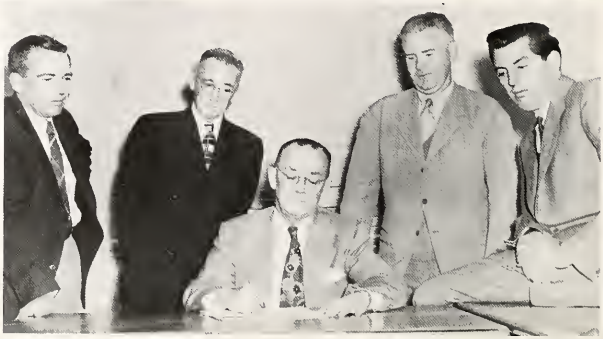

"M" Club

Yeah?

Amen

Ready?

Yassuh

Hit Parade

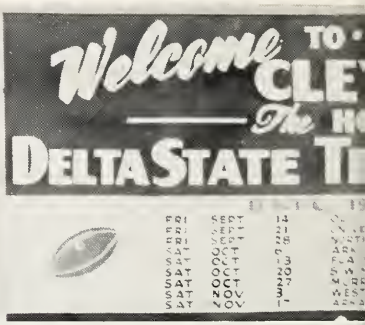

DeVault
Porter
Reed
Floyd
Woodall
Barrett
Terry
Cole

1951 SCORES

Delta State		*Opponent*
12	Sept. 15—Ouachita ..Arkadelphia	0
0	Sept. 21—University of Alabama Montgomery	89
20	Sept. 28—Northeast Louisiana College .....Clarksdale	32
0	Oct. 6—Arkansas State Greenville	43
0	Oct. 13—Florida State University .....Tallahassee	32

Buckley
Stutts
Leslie
Covington
Sanders
Tatum
McCaleb
Owens

1951 SCORES

Delta State		*Opponent*
26	Oct. 20—Southwest Missouri State .....Greenwood	27
0	Oct. 27—Murray State....Murray	33
6	Nov. 3—Western Kentucky State..Bowling Green	46
0	Nov. 17—Southern State College .....Magnolia	14

Eidt

Graves

Goodwir

Hitch

Mullins

Keenum

Whites

Smith

"Wig" and "Bobby"

SUMMARY OF GAMES

'Twas a sweltering September 1st when Coach Chadwick first reviewed 57 hopefuls for the '51 grid squad. Although the mercury showed above 100, even the dumbest freshman on the turf (there were 27 of them) could feed the cold, bleak wind from the north when he got a glance at the schedule. Was Alabama there? Florida State U.? Yep, they were very much there . . . but that comes later.

First the boys migrated over to Arkadelphia on Sept. 15 to open the season and slip past the Ouachita College "Baptists" for a 12 to 0 victory. Bobby Sanders, in his first game for the Greenies, got the first TD of the year on a pass interception which he hauled 35 yards. Quarterback "Flinging Freddie" sneaked over from the one for the second after he had hit McCaleb with a 22 yard pass. *Delta* 12—*Ouachita* 0.

The next week the Greenies threw back their shoulders and invaded Montgomery, Ala., to meet the great Crimson Tide. The rain was falling even faster than TD's. The Greenies got rain (or Tide) in their eyes and ran wild, tieing the Tide on first downs, beating them on passes completed, and drew only 15 yards in penalties to 'Bama's 105. Woodall crashed across the 'Bama goal line—only to have the play called back for a penalty. Yep, the boys really traveled; overlooking only one small detail, 13 times a 'Bama man found his way across the Greenie goal line. Incidentally, the score . . . *Delta* 0—*Alabama* 89.

The Statesmen came home the next week, Sept. 28, to meet the Northeast Louisiana "Indians" in their first home game, which was played at Clarksdale because the Statesmen's home grid, Delta Field, was in the throes of construction. The Greenies seemed recovered from the Tide and broke loose for two quick TD's, one set up by a Foster to Porter aerial, with Foster sneaking across and another on a Foster pass to Woodall soon after DeVault covered a fumble on the Indian 33. However, the Indians broke loose and returned the two TD's—plus three more. The Statesmen's third score climaxed an 83 yard drive via the arm of Paul Leslie and Billy Tatum's running, with Foster ripping over. *Delta* 20—*Northeast* 32.

"Screw" and "The Sparrow"

The scene of battle shifted next Saturday to Greenville with the Arkansas State "Indians" as the intended victims. The power-laden Arkansas boys proved too big a bite for the light Greenies and swamped them. "Indian" Bevalaque and Cole both returned to the line-up in this game from pre-season injuries and gave excellent performances. *Delta* 0—*Arkansas* 42

From Greenville it was the road again for the Statesmen. This time they sojourned to the land of sunshine to battle the Florida State U. "Seminoles." The Greenies made a valiant stand on the ground. Their line, held by such notables as Floyd, Buckley, Owens, Smith, Terry, Stutts, DeVault and Barrett, forced the Seminoles to take to the air to hand the Statesmen their fourth straight loss. This game marked the beginning of Delta's "plague of injuries" when Delta's No. 1 fullback, Wimpy Reed, received a shoulder injury which kept him out for the rest of the season. *Delta* 0—*Florida State U.* 34.

Saturday night again and the last home game of the season saw the Greenies putting on their best show of the year before home fans against the Southwest Missouri "Bears." Sanders started the ball rolling with his second TD of the year. Continuance of the "plague," however, soon sent Foster to the bench momentarily to join Reed, T. J. Smith, and Porter—all inactive. Leslie called from the stands, and despite the fact that he was still stiff from an injury, went into the game. During the second period, Foster flipped a TD aerial to Woodall and later sneaked across for the third tally, with Woody Woodall converting as usual to establish a 19 to 7 lead at the half. Covington, filling the fullback spot, carried 24 times during the game. Guard Ralph Stutts made the other Greenie TD by scooping up a fumble and lugging it 35 yards. The Bears scored twice more to move up 26 to 21 in favor of Delta with the game in the closing minutes. A Bear half put the clincher on when he intercepted a Delta pass on his own 35 and dashed across to win for Southwest. *Delta* 26—*Southwest Missouri* 27

Breeland

Morris

Donald

Ferrill

Goodman

Davenport

Allen

Elmi

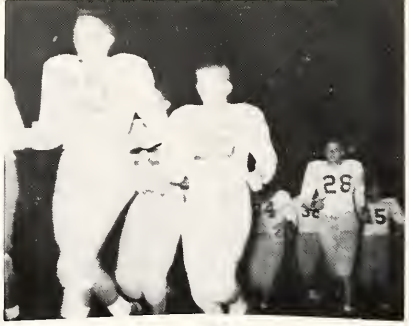

Williams
Surholt
Hollinsworth
Foster
Hemphill
Thomas
Bevalaque
Smith
Not Pictured:
Wilkerson
Lewis

On October 27 the Greenies took the pigskin onto the bluegrass of Kentucky to tilt against Murray State "Thoroughbreds." The Thoroughbreds struck three times in the first five minutes on a rain-soaked grid to lead the Greenies 20 to 0. With five starters on the bench, the Statesmen fell to the Murray ax. The Thoroughbreds did all their scoring in the first half—a spirited Greenie line holding them all during the second half. Lady Luck stopped the only Delta near TD. Keenum lost a shoe in the soft turf and fell after having gained a clear route to the goal line. *Delta* 0—*Murray* 33

The Greenies returned to Kentucky on Nov. 3 to stalk the Western Kentucky "Hilltoppers," at Bowling Green. With both QB's, Foster and Leslie, out for the season, Barrett was switched from end to command the T-slot. In the freezing Kentucky weather, the Greenies were no match for the Hilltoppers who rolled up 46 points. Cole accounted for the lone Delta TD. *Delta* 6—*Western Kentucky* 46

The road-weary Statesmen got a two-week rest period before their seasonal final against Southern State in Magnolia, Ark., on November 17. The Greenies put up their toughest bout of the season. The Greenies rolled over in the first five minutes of play, but the TD was canceled by a penalty. Continued penalties hampered the Greenies' offensive, but the fighting Delta line forced the Southern State "Muleriders" to the air before they were able to score. Even with Covington's sprints and Barrett's tosses to ends Porter and Wilkinson, the Greenies were bested by the Arkansas crew. *Delta* 0—*Southern State* 14

E. B. Chadwick
Coach

Lonnie Posey
Publicity

Statesmen Basketball Squad . 1951-'52 Edition

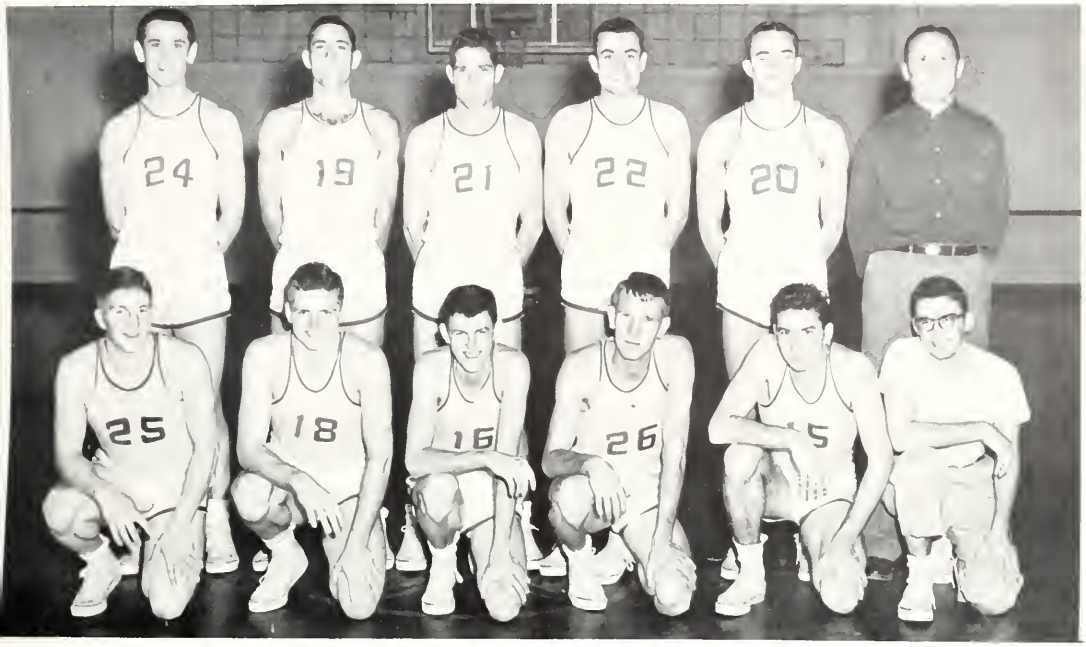

(Standing, left to right) Parker Bryant, William Box, Robert "Pap" Pressley, Clyde Muse, Jim Murrell, and John Ray Ricks, coach; (Kneeling) Henry Koon, Charles Taylor, Bob Grisham, Ed Burks, Gerald Burnett, and Willie Grissom, manager. Not pictured: Fred Foster.

OFFICIAL 1951-52 SEASONAL RESULTS

DELTA STATE	53
DELTA STATE	51
DELTA STATE	65
DELTA STATE	58
DELTA STATE	51
DELTA STATE	68
DELTA STATE	61
DELTA STATE	60
DELTA STATE	45
DELTA STATE	55
DELTA STATE	50
DELTA STATE	60
DELTA STATE	64
DELTA STATE	77
DELTA STATE	55
DELTA STATE	71
DELTA STATE	55
DELTA STATE	45
DELTA STATE	59
DELTA STATE	61
DELTA STATE	84
ARKANSAS A&M	41
UNION UNIVERSITY	49
NORTHEAST LOUISIANA STATE	61
ARKANSAS A&M	62
MEMPHIS NAVY	50
BIRMINGHAM SOUTHERN	45
NORTHEAST LOUISIANA STATE	59
BETHEL COLLEGE	55
AUSTIN PEAY	46
MISSISSIPPI SOUTHERN	56
ALABAMA STATE	49
BIRMINGHAM SOUTHERN	57
AUSTIN PEAY	61
SOUTHWESTERN MEMPHIS	57
ARKANSAS STATE	59
UNION UNIVERSITY	52
MISSISSIPPI SOUTHERN	57
SPRING HILL (ALA.)	37
ARKANSAS STATE	57
MEMPHIS NAVY	80
SOUTHWESTERN MEMPHIS	42

First Five

Delta State Seeks Sixth

Northeast Louisiana Is Toni[illegible] Rival

CLEVEL[illegible] Jan. 10—(Special)—Delta [illegible] will play Northeast L[illegible] College here tonight in w[illegible] be the Greenies' last [illegible] until [illegible] 22.

Aft[illegible] crew [illegible] be o[illegible] week[illegible]

Tor[illegible] will be the second [illegible] between John Ray [illegible] r.sing youngsters [illegible] The first game [illegible] December in M[illegible] by Delta State [illegible]

Lead[illegible] of [illegible] parade tonight a[illegible] recent [illegible] their sixth win [illegible] season [illegible] seven tries [illegible] forward [illegible] liam Box, soph[illegible] from [illegible] wart who has [illegible] points [illegible] game average [illegible] center [illegible] obert Pressl[illegible] from Wheeler [illegible] nsfer s[illegible] from Boone [illegible] Junior [illegible] who set a [illegible] C. [illegible] dual scoring [illegible] this [illegible] campaign by caging [illegible] again [illegible] Birmingham Southern last week.

Tip-off time tonight is 8:00 o'clock.

BOX
Forward

COACH JOHN RAY RICKS READIES GREEN TEAM FOR TOUGH SEASON; ARKANSAS GAME REVEALS ABILITY

Coach John Ray Ricks is turning [illegible] critical eye on his hardwood [illegible]ad which is composed mainly of [illegible]shmen and transferees.

With only four men who saw action enough with the Delta basketeers last year to earn a letter returning this year Ricks [illegible] with a tough job of reb[illegible] team.

Among the returnin[illegible] is Clyde "Whizzer" M[illegible] from Sebastapool wh[illegible] action on the spot [illegible] 6' 2" hoopster is [illegible] his deceptive ball [illegible] at forward this yea[illegible] ler, sophomore from [illegible] his first year of c[illegible] ball cut in half by [illegible] which took him out [illegible] last year. The 6'2" [illegible] playing some fine ba[illegible] accident and with las[illegible] perience under his [illegible] velop the one-handed [illegible] likes to throw from [illegible] free throw line, he [illegible] to push out of one of [illegible] signments.

Two more lettermen [illegible] last year, Fred Foster of [illegible] and William Box of Stewa[illegible] big assets to the G[illegible] sophomore for [illegible] rebound man a[illegible] effective hook shot [illegible] from either side of the basket. He is slated for plenty of action this year. Foster, 185 pound, 5'10' forward, is a three-letter Statesman. Having just won his second foot[illegible] Becal, the versatile junior is [illegible] to basketball like a nat[illegible] is on the lookout for one [illegible] top five notches. Jimmy Taylor, sophomore from Sk[illegible] is also back with the Statesmen. Last year he showed considerable promise with his accurate shooting [illegible] all handling. The 6'2' for[illegible] seems ready to bring the [illegible] home this year.

Among the newcomers to the [illegible]C har[illegible] several school [illegible] year. Bobby [illegible]n, a[illegible] om Baldwyn [illegible] Henry [illegible] of Booneville, bot[illegible] laye[illegible] for Pine Grove under the [illegible] of former Delta State grea[illegible] Rakestraw. Grisham, 6'1' f[illegible] man guard is deadly with a two handed long shot, wh[illegible] Koon, 5'9' forward—the shortest man on team, counts on speed and drive combined with a good eye for the bucket to make up for his size.

The blue grass state sends two representatives to the squad. They are Jim Murrell, 6'2' guard and Parker Bryant, 6'3' c[illegible] both from Irvine, Ky. Park[illegible] old freshman, is a good [illegible]er and rebound man v[illegible] the bucket with re[illegible] is slated for a lot of a[illegible] the pivot slot this yea[illegible] a 17 year old freshma[illegible] zip and a steady eye. [illegible] seasoning under the [illegible] Ricks, both will b[illegible] basket men.

Alabama is also r[illegible] team [illegible] the Delta squad. Ta[illegible] 6'3" forward from T[illegible] one of the [illegible] ing fresh[illegible] freshman [illegible] points, pe[illegible] scored 87 points [illegible] during tournament [illegible] Burnett freshman [illegible]

MUSE
Forward

PRESSLEY
Center

BURKS
Guard

MURRELL
Guard

DELTA EDGES UNION IN TIGHT CAGE GAME

[illegible] Bull-

Reserve Power

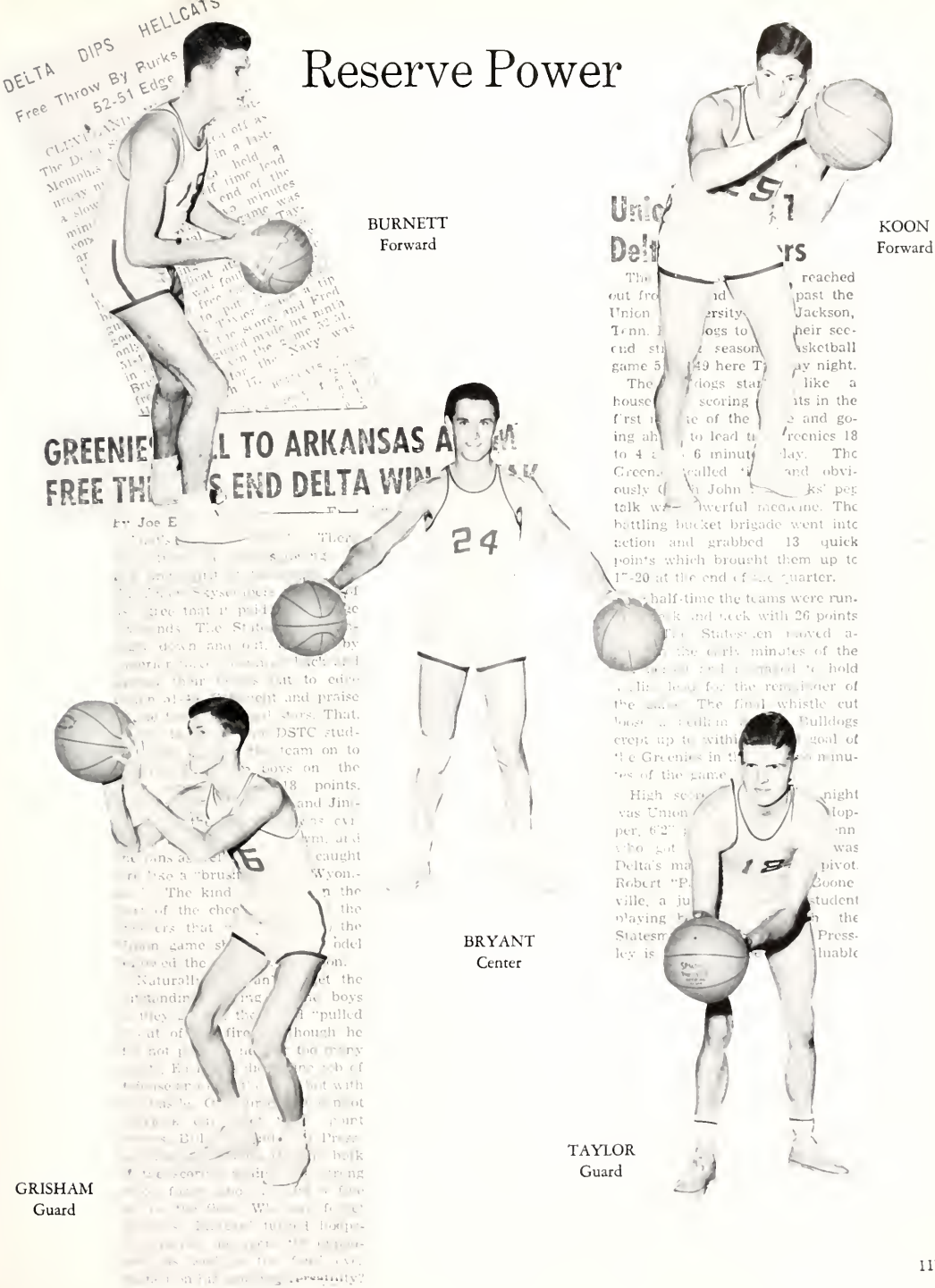

BURNETT
Forward

KOON
Forward

BRYANT
Center

TAYLOR
Guard

GRISHAM
Guard

Flash Shots of the Greenies

(Standing) Brewer, Barrett, Hooker, Medley, Lipe, Taylor, Reed, Coach Chadwick.

(Kneeling) Manager Bonner, Woodall, Walt, Foster, Pannetti, Mullins, Hemphill, ORourke.

Pannetti
Catcher

Reed
Pitcher

Barrett
Pitcher

At the game

Hooker, Woodall, Walt, Foster
Infield

Lipe at bat

Forrest Wyatt

Track and Tennis Coach

TRACK TEAM

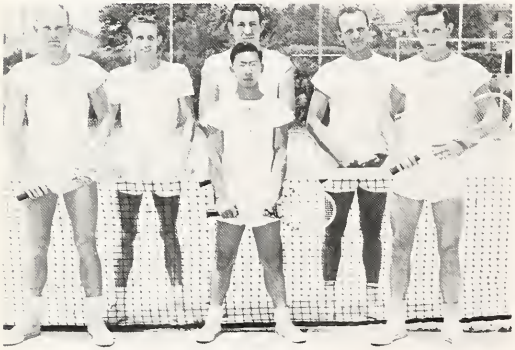

TENNIS TEAM

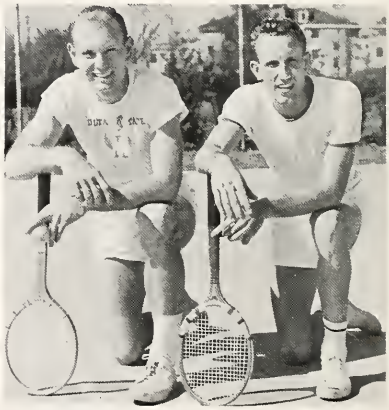

PETERSON AND ROWLAND
STATE CHAMPS

SWIMMING PARTY

SPRING PICNIC

TENNIS PLAYERS?

PICNIC SUPPER

Women's Athletics And Activities At Delta State

Shield winners of 1950-51—Jean Horner and Betty Jo Thornton.

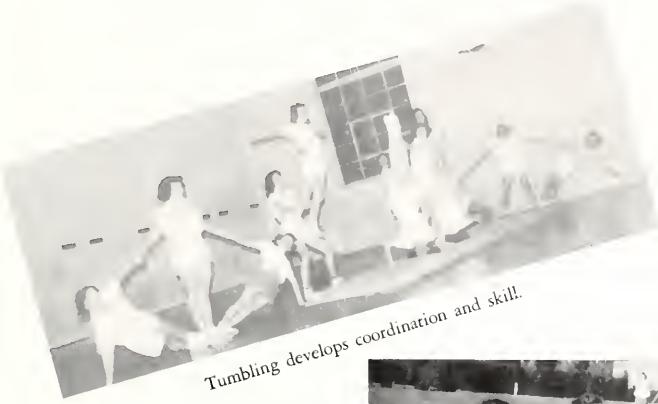

Tumbling develops coordination and skill.

Soccer develops sportsmanship and fellowship.

Girls enjoy swimming, too!

That's Libba Wilson behind that mask.

Expecting a hard serve?

Down Mexico way.

The boss and her cohorts.

Come, let us give thanks—

CAMPUS LIFE

DELTA STATE "THE FRIENDLIEST SCHOOL IN DIXIE"

Snow Men

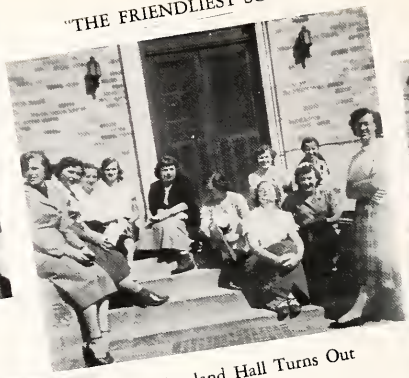

Cleveland Hall Turns Out

The "Admin"

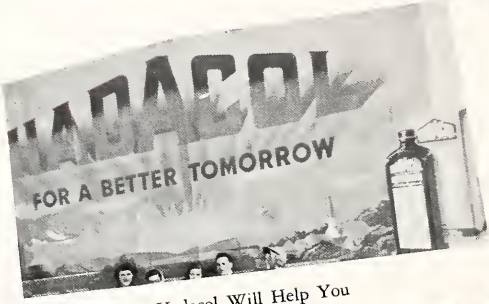

Hadacol Will Help You

Scenic, Huh?

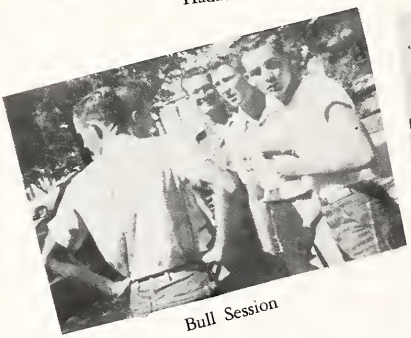

Bull Session

Frosh

No Classes?

Practice Teachers

"Winter Wonderland"

Among The Morning Glories

Class Presidents

Men Of Leisure

Where Cotton Is King

Dogwood Blossoms

Pep Rally

Time Out From Registration

President Kethley and Granddaughter

Dr. Shuler

"Stevie"

Mr. Adams

Miss Brumby

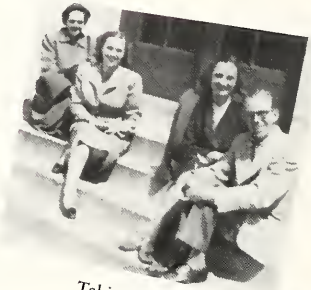

Taking It Easy

Dr. Bass

Miss Virginia

Mr. Hogan

Mr. Oakes

Miss Tatum

Mr. Rawls

Mrs. Beauchamp and Ma

Miss Hammett

"Big Auntie"

Bud and Mary Alice

Billy and Lila

Soup 'n Sara

The Brelands

James and Dot

Ralph and Bunny

Ray and Mary

Joe-Joe and Joan

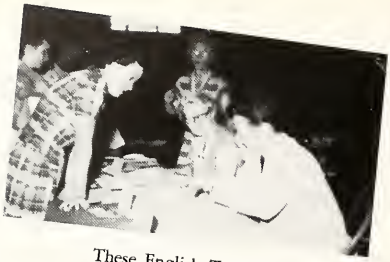

These English Teachers

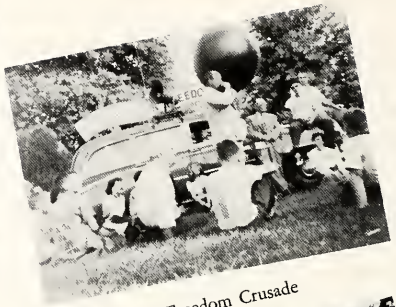

Freedom Crusade

Miss Lawler Expounds

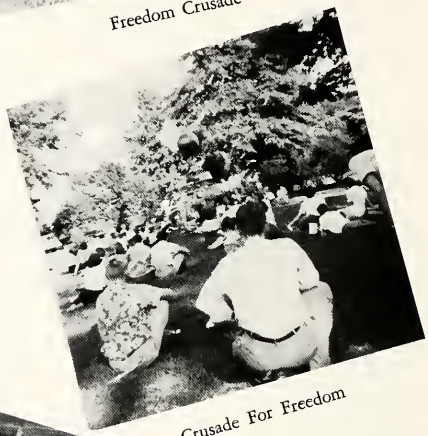

Crusade For Freedom

"Little Nig" Packs

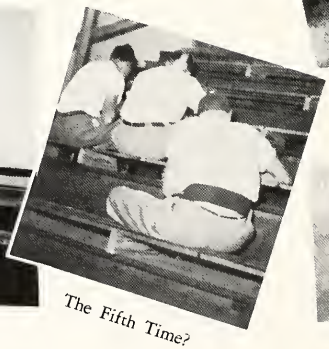

The Fifth Time?

Watching Them Swim

In The Swimming Pool

Time Out For The Camera

Between Classes

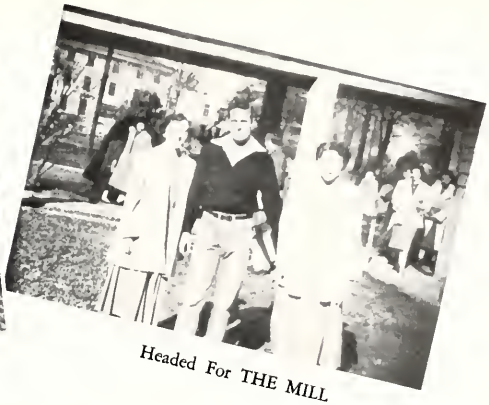

Headed For THE MILL

Saturdays Are Nice

How About A Swim, Joe?

Into THE MILL

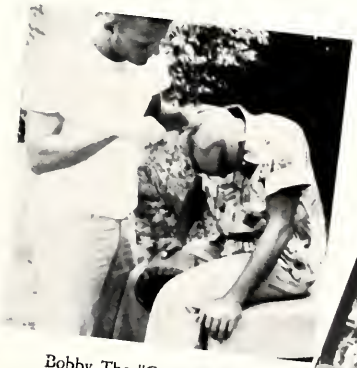

Bobby The "Crazy" Barber

Calhoun, Nonie, Ann, And The Shadow

These Home Ec. Girls

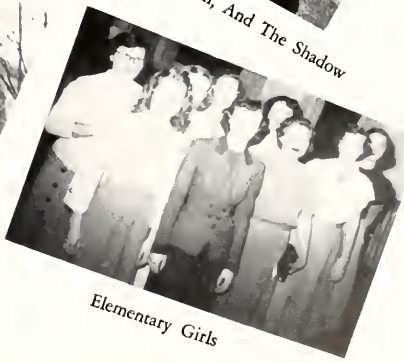

Elementary Girls

Deserted

Man Shortage

Keenum

Polly Takes a Plane

Where's Gloria?

Waiting On a Bus?

Want to Fight?

Tibbs

Time Out

Posing Pretty

Whatcha Say?

Nothing to Do

Such a View

Bathing Beauties

Polly Vacations In Bermuda

Have An Icicle, Hadley

So Studious

Apple Polishing

Picking Cotton

Quo Vadis, Kathy?

Books, Books, Books

You Name It

Preacher

Freshman Line-Up

See the Birdie

Liz

Cast of "Pride and Prejudice"

Dean and Taylor

Solitude

Who's Who

Little Wig

Camera Hounds

Square Dancing

Signing the Annuals

Teacher Cile

Mr. Adams Shows 'Em How

Summertime

Baseball Is King

Registration Regime

Outdoor Picnic

Spanish Club Siesta

Trailer Tragedy

"Delta State One Time"

That Popular Game

Rah! Rah!

Soccer Champs

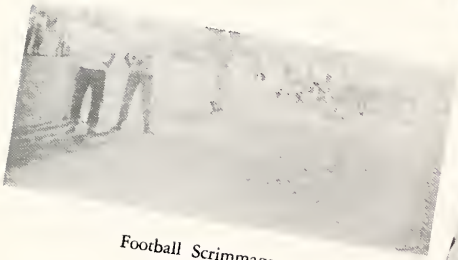

Football Scrimmage

Softball Session

Tennis Again

On the Baseball Field

IT SNOWS IN DIXIE

DANCE FANTASY

featuring

Pittman ★ **CORRY** *and* **Karen** ★ **CONRAD**

CONRAD AND CORRY

CONRAD IN ACTION

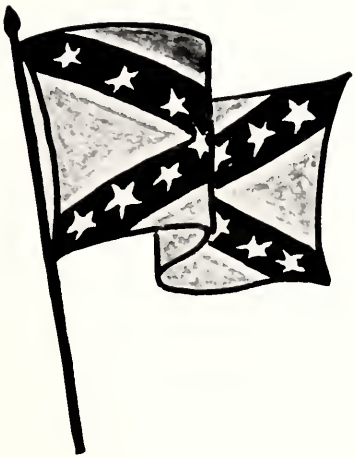

ADVERTISEMENTS

MISSISSIPPI DELTA STATE TEACHERS COLLEGE

A Standard Four Year Institution for Higher

Education Offering Equal Opportunities

To Young Men and Women

Cleveland, Mississippi

In the Heart of the Mississippi Delta

Write for Catalogue

Address: The Secretary

DELTA STATE TEACHERS COLLEGE

Cleveland, Mississippi

COMPLIMENTS OF

THE GOYER COMPANY

GREENVILLE

CLEVELAND

YAZOO CITY

GREENWOOD

Compliments of

The Cleveland State Bank

Cleveland, Mississippi

NOWELL LUMBER COMPANY, INC.

QUALITY BUILDING MATERIALS

PHONE 11

Cleveland, Mississippi

COMPLIMENTS

OF

Cleveland Motor

Company, Inc.

CLEVELAND, MISSISSIPPI

CHEVROLET CARS & TRUCKS

COMPLIMENTS

OF

Petty-House

Gas Company

BUTANE AND PROPANE

PHONE 1110

CLEVELAND MISSISSIPPI

Kamien's

"YOUR FAVORITE STORE
SINCE 1904"

BOTANY MCGREGORS

VAN HEUSEN

JONATHAN LOGAN

PHONE 216

CLEVELAND MISSISSIPPI

Greenley's

"THE STORE OF
YOUTHFUL SMARTNESS"

GREENVILLE, MISSISSIPPI

West Implement Company

JOHN DEERE

QUALITY FARM EQUIPMENT

CLEVELAND, MISSISSIPPI

West Machine Shop

HIGHWAY 8 AT 61

CUSTOM WORK TO ORDER

CLEVELAND, MISSISSIPPI

COMPLIMENTS

OF

Bill Howell Motor Company

DODGE PASSENGER CARS

PLYMOUTH PASSENGER CARS

DODGE JOB—RATED TRUCKS

CLEVELAND, MISSISSIPPI

FOR YOUR FLOWERS

CALL

Stout Florist

And Nursery

MEMBER OF T D S

909 FIFTH AVE. PHONE 607

CLEVELAND, MISS.

DEMAND

DENTON'S QUALITY ICE CREAM

PASTEURIZED DAIRY PRODUCTS

The Denton

Manufacturing Co.

CLEVELAND SHELBY

MISSISSIPPI

"FOR THE BEST"

Cleveland Motel

AND

THE TEA ROOM

U. S. Hiway 61

CLEVELAND, MISSISSIPPI

Compliments

Of

LEVINGSTON FURNITURE STORE

Cleveland, Mississippi

Compliments Of

BOB REDDING PONTIAC COMPANY

PONTIAC CADILLAC

SALES AND SERVICE

Cleveland, Mississippi

COMPLIMENTS OF

THE ESCUE CO.

Everything for men

CLEVELAND, MISSISSIPPI

Morgan And Lindsey 5c and 10c Store

"Stores of Courtesy"

Cleveland, Mississippi

Compliments of

CLEVELAND LUMBER

and

SUPPLY COMPANY

CLEVELAND, MISSISSIPPI

Kelso's

Dry Cleaning Co.

PHONE 168

STORAGE HAT BLOCKING

RUG CLEANING

CLEVELAND, MISSISSIPPI

CITY SERVICE STATION

Texaco Products

Firestone Tires

Phone 321

THE
BOLIVAR COMMERCIAL

Job Printing
Office Supplies

CLEVELAND MISSISSIPPI

MICHAEL'S CAFE

"FOR THOSE WHO CHOOSE"

CLEVELAND, MISSISSIPPI

PHONE 890 HIGHWAY 61

COMPLIMENTS
OF

H. M. WARD LUMBER COMPANY

PHONE 8

CLEVELAND, MISSISSIPPI

SERVICE MOTOR COMPANY

M. C. SIMPSON, OWNER

CLEVELAND MISSISSIPPI

PHONE 382-W

STUDEBAKER-SALES & SERVICE

MISTLOW GARDENS

FLOWERS

POT PLANTS SHRUBS

CLEVELAND, MISSISSIPPI

301 E. SUNFLOWER PHONE 82

"Tobe" Kaplan's

"FRIENDLY" SHOE STORE

"FINEST FAMILY SHOE
STORE SOUTH"

HOSIERY, BAGS, LINGERIE, AND ACCESSORIES

GUY'S AND GAL'S SHOP

INFANT'S WEAR-GIRL'S WEAR - BOY'S WEAR

DELTA'S MOST COMPLETE TOT-TO-TEEN SHOP

KAPLAN'S MENS SHOP

THE STORE FOR LAD AND DAD

CLEVELAND'S MOST POPULAR STORE FOR MEN AND BOYS

PHONE 69—523

CLEVELAND, MISSISSIPPI

COLE STUDIO

YVETTE McGOWAN, Photographer

Hattiesburg, Mississippi

COMPLIMENTS

OF

Ellis And Regent Theatres

CLEVELAND, MISSISSIPPI

HILL CLEANERS

PHONE 33

CLEVELAND MISSISSIPPI

DIXIE STAR BAKERY

CLEVELAND, MISSISSIPPI

W. G. LOWERY

WATCHES, JEWELRY, DIAMONDS
REPAIRING A SPECIALTY
CLEVELAND, MISS.

C. W. CAPPS AND SONS

COTTON SHIPPERS—DOMESTIC
AND EXPORT
CLEVELAND MISSISSIPPI

Scott Building Supply

WHEN IN CLEVELAND

Merigold Building Supply

WHEN IN MERIGOLD

Anguilla Lumber Company

WHEN IN ANGUILLA

Bank Of Cleveland

MEMBER F. D. I. C.

CLEVELAND, MISSISSIPPI

Simmons Drug Co.

PRESCRIPTION SPECIALIST

WE FILL YOUR

DOCTOR'S PRESCRIPTIONS

207 S. SHARPE AVE.

PHONE 484

CLEVELAND MISSISSIPPI

Compliments

of

WARD'S PHARMACY

Fourth and Oak — Phone 734

WARD'S DRUG STORE

101 Sharpe — Phone 200

Cleveland, Mississippi

NELSON'S

FIRESTONE STORE

QUALITY MERCHANDISE

At Prices You Can Afford

Cleveland, Mississippi

OWEN'S DRUG STORE

J. H. OWEN, Proprietor

SUNDRIES PRESCRIPTIONS

Phone 166 Delivery

Cleveland, Mississippi

STERLING

DEPARTMENT STORE

Cleveland, Mississippi

COMPLIMENTS

Thweatt Funeral Homes

193J or 193R 347

Cleveland Miss. Drew, Miss.

Compliments

of

HYTKEN'S

&

THE PARISIAN

CLEVELAND, MISSISSIPPI

Compliments of

W. C. L. D.

CLEVELAND, MISSISSIPPI

BISHOP'S SERVICE STATION

SINCLAIR PRODUCTS

EVERYTHING FOR THE MODERN TOURIST

CLEVELAND MISSISSIPPI

Bolivar Insurance Company

NORWOOD V. BROWN

CLEVELAND MISSISSIPPI

COMPLIMENTS OF

WELSHANS MOTORS, INC.

LINCOLN AND MERCURY

PHONE 1050

CLEVELAND MISSISSIPPI

BOB'S DRIVE—INN

CLEVELAND'S LARGEST AND FINEST

PHONE 1004

CLEVELAND MISS.

PEMBERTON'S

PEMBERTON-WARNER INC.

GENERAL ELECTRIC APPLIANCES

CLEVELAND, MISSISSIPPI

THE MODERN STORE

THE VERY BEST IN GROCERIES

CLEVELAND, MISSISSIPPI

HOTEL GROVER

A GOOD HOTEL IN A GOOD TOWN

CLEVELAND, MISSISSIPPI

JORDAN SEED CO.

WHOLESALE AND RETAIL

FIELD AND GARDEN SEED

PURINA CHOWS FARM SUPPLIES

COMPLIMENTS OF

C. E. Jordan & Co.

"THE HOME OF SIMMONS PRODUCTS"

— ALSO —

PHILCO REFRIGERATORS AND RADIOS

CLEVELAND MISSISSIPPI

COMPLIMENTS
OF

Mississippi Power

& Light Company

"HELPING BUILD MISSISSIPPI"

COMPLIMENTS
OF

Boots Jones

COTTON BUYER

CLEVELAND MISSISSIPPI

DELTA HARDWARE AND
IMPLEMENT CO.

CLEVELAND MISSISSIPPI

BOLIVAR TRACTOR CO.

341-343 COTTON ROW

FORD TRACTOR DEALER

PHONE 344-345

CLEVELAND MISSISSIPPI

COMPLIMENTS

OF

CLEVELAND
LAUNDRY CLEANERS

CLEVELAND MISSISSIPPI

FOR FINE FOODS

BROCK'S

CLEVELAND MISSISSIPPI

COMPLIMENTS
OF

Kennedy Motor

Company, Inc.

SALES AND SERVICE

FORD

PHONE 370 203 SOUTH COURT

CLEVELAND, MISSISSIPPI

BERGER'S

HOME AND COMMERCIAL APPLIANCES

TELEPHONES 1103-503

BOYLE, MISS. CLEVELAND, MISS.

JAY'S DEPARTMENT STORE

MEN'S & WOMEN'S CAMPUS WEAR

106 SHARPE AVE. CLEVELAND, MISS.

AUTOGRAPHS

University
SUPPLY and EQUIPMENT
COMPANY

6001 EAST ROSEDALE
FORT WORTH, TEXAS

Publishers of this Annual

Experience...not an Experiment

Welcome TO · ·
CLEV
The HO
DELTA STATE TE

VELAND, MISS.
ME OF
ACHERS COLLEGE

UNIVERSITY SUPPLY & EQUIP. CO.
FT. WORTH, TEXAS